THE
Aberdeen-Angus Journal

Vol. 8, No. 18. Webster City, Iowa, U. S. A., March 28, 1927. Price 10 Cents

Grand Champion Over All Breeds

Earl Messall, of Garber, Oklahoma, and His First Prize Senior Steer—BARR—Champion Aberdeen-Angus and Grand Champion Over All Breeds in the Club Show at Oklahoma City, Oklahoma.

First Prize Herd at Ft. Worth

This is the First Prize Aberdeen-Angus Steer Herd at the Fort Worth Fat Stock Show, March 7-12, 1927. Shown by the Oklahoma A. & M. College, Stillwater, Oklahoma.

At The Omaha Bull Sale

APRIL 21ST WE ARE OFFERING

16 Outstanding Bulls

Five sons or grandsons of Blackcap Revolution

Several by

Black Marshall 11th, Faultless Pass

and others of our noted bulls. If you are looking for real herd headers see this great carload of bulls at

Omaha, April 21st

ALL THOROUGHLY GUARANTEED

HARRISON STOCK FARMS

WOODLAND, CALIFORNIA

Will Award More Scholarships.

The International Live Stock Exposition announces that the Chicago Association of Commerce for the fourth consecutive year will award agricultural college scholarships of $500, $300 and $200 to the three highest ranking individuals in the non-collegiate live stock judging contest to be held at Chicago, November 26. The scholarships offered by this organization during the last three years have been won by three boys in Nebraska, three in Kansas and one each in California, Wyoming, Colorado, Oklahoma and Illinois. At each of the recent Internationals twenty-two states have been represented by their champion junior judging teams.

—o—

Buys New Herd Bull.

Mr. Ward Overfield, of Gowanda, New York, recently selected from the herd of Clayton C. Taylor, Jr., of Lawtons, the splendid young bull Ira of Dancote sired by the Champion bull Evest, one of the good sons of the International Grand Champion bull Evenest of Bleaton, and out of Idelle of Maisemore, a cow bred by Mr. J. J. Cridlan, of Maisemore Park, Scotland. Mr. Overfield also took the Blackbird heifer Blackbird Yvonnie 2d and she was bred to Evest. About a year ago this enthusiastic new breeder selected from this same herd three yearling heifers so he now has quite a nice start. Gowanda being but five miles away from Lawtons makes it mighty handy for these gentlemen to work together in the building of this new herd. Success to this new beginner.

—o—

Proud of His New Bull.

F. B. Turnbull, of Cedarville, Ohio, is indeed proud of his new herd bull, Glencarnock Revolution 11th and well he may be for he has every reason to believe that this International grand champion blood coming through Blackcap Revolution will niche well with the fifty head of splendid cows and heifers now maintained on his Cedar Dell Stock Farm which was founded about twenty-six years ago. It just seems to the Journal that there are more good Aberdeen-Angus bulls in service now in various parts of the country than the breed has ever known before on this continent. Surely from such matings and the use of such blood lines as are being strongly used these days the breed should forge steadily ahead. While other cattle breeders have been reported as complaining surely those who have followed the Doddies through these dark years that have followed the war have no cause for complaint, but rather they are jubilant over the fact that they are adherents to this very popular beef breed so outstandingly superior in quality, fleshing and finish as to attract the top prices whenever they come to market. A premium at the shambles is a premium that means even more than the ribbons at the big shows, for that is a premium that every good farmer can attain.

Contents

for March 28, 1927

EDITORIAL

Great Treat in Store for Progressive Cattlemen 6
Increasing Beef Cattle Returns on the Farms of Today is a Task 6
Maryland Takes First Step Toward Better Beef Production 6
Provide Things Honest in the Sight of All Men 6

THE STAFF

The Staff 6
Changing Addresses, etc. 6
Executive Committee 6
Officers and Directors of the American Aberdeen-Angus Breeders' Association 6
Publication Dates (Every other Monday) 6

NEWS ITEMS

A Money Crop for Tennessee—Beef Cattle for Blount County 4
A Show Record is an Enviable Thing to Have 11
Black Marshall 2d Seed Stock Invites Inspection 5
Breeders' Directory 8
Coming Sales 8
Fine Young Show Bull Finds New Home With Dr. Lutes 14
Help Wanted—Doddie Fans Missing Great Opportunity 3
Home Department 12
International Grand Champion Cows Since Beginning That Show 7
Judy's 14th Annual Blue Ribbon Aberdeen-Angus Sale 5
The Bargain Counter 8
The Omaha Sale Will Include Carload California Bulls 7
Who Will Be Champion Baby Beef Producer in Iowa? 9
Who is This Czar Earl Ryan is Telling Us About? 9

BREEDERS' ADVERTISEMENTS

Ames Plantation, Grand Junction, Tennessee 16
Baie, Everett R., Hinckley, Illinois 16
Baughn, H. A., Harlan, Iowa 15
Blake Bros., Dallas Center, Iowa 16
Blandford, E. E. & Sons, Hayward, Oklahoma 14
Box 174, Greene, Iowa 8
Briarcliff Farms, Inc., Pine Plains, New York 15
Cedmer Stock Farms, Grundy Center, Iowa 14
Congdon & Battles, Yakima, Washington 13
Dale, E. M., Blythedale, Missouri 11
Escher & Ryan, Coon Rapids, Ia., (Pingrey Ranch) 10
Escher, Sam C., Worthington, Minnesota 15
Felton, Geo. W., Knoxville, Illinois 11
French, Gaylord, Draper, North Carolina 15
Fitch, John H., Lake City, Iowa 11
Fullerton, S. C. & Sons, Miami, Oklahoma 14
Glencarnock Stock Farms, Brandon, Man., Canada 16
Harrison & Harrison, Indianola, Nebraska 16
Harrison Stock Farms, Woodland, California 2
Hartley Stock Farm, Page, North Dakota 15
Hill, Sam H., & Son, Tierra Alta, Texas 15
Hoffman, Victor, Queen City, Missouri 11
Hollinger, Jas. B., Chapman, Kansas 13
Hollinger, Jas. B., Chapman, Kansas 11
Holt, W. A., Savannah, Missouri 11
Huggins, Dr. J. I., Dandridge, Tennessee 14
Irwin, E. E., Salem, Illinois 10
Jones, J. M. & J. F., Everton, Missouri 11
Judy, M. A., East St. Louis Sale 16
Kemp Bros., Marion, Iowa 12
Kessler, Earl O., Creston, Iowa 8
Kirschbaum, W. A., Defiance, Iowa 12
Laflin, E. B., Crab Orchard, Nebraska 11
Larmer, Robt., Maryville, Missouri 14
Larkin, J. F. & J. C., Loogootee, Indiana 11
Little, E. G., Dresden, Ohio 11
Ljungdahl, Wm. & Sons, Manhattan, Kansas 8
Lucore, R. R. & Sons, Arriba, Colorado 11
Lumadue & Williams, Clarks, Nebraska 13
Lutes, W. B., Merino, Colorado 11
McLachlan, Peter, Estill, Missouri 11
Meier Bros., Melbourne, Iowa 14
Mills & Anderson, Kirksville, Missouri 16
Mobley, J. & W. D., Mt. Sterling, Illinois 14
Peterson, Wm., Belview, Minnesota 15
Polka, J. E., Smith Center, Kansas 13
Rowles, Wm. & Son, Onawa, Iowa 13
Snyder & Snyder, Madelia, Minnesota 11
Sublette, Dr. S. O., Versailles, Kentucky 11
Tudor, J. & Son, Iowa City, Iowa 14
Varco, C. E., Sidney, Montana 11
Wessels, H. J., Blue Hill, Nebraska 11
Wildwood Farms, Orion, Michigan 14
Woodcote Stock Farms, Ionia, Michigan 16
Weidlein, Boyd G., Webster City, Iowa 11
Workman, Johnson, Russell, Kansas 15

MISCELLANEOUS

Canby Investment Co., Canby, Minnesota 16
Hahne Printing Co., Invitations and Announcemets 11
Morford Neck Chains, Iowa City, Iowa 12

AUCTIONEERS

Cooper, W. H., Hedrick, Iowa 8
Kraschel, N. G., Harlan, Iowa 8
Irwin, E. E., Salem, Illinois 10

FOR THE BREED ALL THE TIME

THE ABERDEEN-ANGUS JOURNAL

Official Publication for the American Aberdeen-Angus Breeders' Association

SERVICE TO THE BREED IS OUR CONSTANT AIM

VOL. VIII. WEBSTER CITY, IOWA, U. S. A., MARCH 28, 1927. NO. 18

Help Wanted

Doddie Fans Missing Great Opportunity

By Geo. Porteous,
Veteran Showman.

"Sunbeams" may shine in Oklahoma, may help some stockmen to see the light of better beef or better cattle north, east or west, but when it comes to a few shining by themselves in the southern half of these United States, that immense half continent that lies south of the Oklahoma line, the beams are dulled for the Hereford is just too darn "opaque."

It is Hereford week at the Fort Worth Fat Stock show, March 7 to 12. Cattle Barons past, present and future, see Herefords, talk Herefords and buy Herefords, up into four figures sometimes and at least one at five times four figures.

Coincident with the general rise in the price of cattle 75 per cent to 100 per cent on grade cows. Hereford men are not only cooperating to maintain that rise and their supremacy, they are striving to increase it. So when we sent a couple of wires to Andy "Pat" to allow us to show our Aberdeen-Angus herd at the big new stock show at El Paso, Texas, we got the reply that their finances would not permit such expense as paying the feed, freight, and stall rent estimated say at $250.00, even although the Aberdeen-Angus Breeders' Association might help. And so the Hereford men can chuckle again; their army of boosters and a few good Shorthorn herds will be there to increase the popularity and wealth of these breeders in that gateway to the outlet of hundreds of bulls. (Oklahoma breeders already have furnished two cars in recent months to that section beyond El Paso. So it isn't a dreamland, it's a bull market with unlimited possibilities.)

We could easily have sold twenty Aberdeen-Angus range bulls at $125.00 each at Fort Worth if we had had them. Many small breeders have these bulls and are making steers of them, cutting their value in two. This is a loss to Aberdeen-Angus breeders and should be remedied by more cooperation.

Bulls and more bulls are wanted to raise these black feeder steers already so appreciated in the corn belt. What a pity if Aberdeen-Angus range men cannot find them and turn to the handier Hereford or even Shorthorn.

Aberdeen-Angus bulls from the Texas herd of that old reliable breeder, Judge Small, of Shamrock, have usually been available in a pinch but even his good breeding and most useful bulls are all sold this year. He has also sold the most of his cow herd. His place as a bull provider on these ranges is going to be hard to fill. (Mayhap it will be no "Small" job.) Probably it never will be so efficiently filled unless he himself decides to come back again. Of course other Texas breeders such as Will Hill have bulls but their number is just a drop in the bucket as to the number that should be sold. We only saw two loads of Aberdeen-Angus steers in the pens. They weren't finished and did not compare very well with the fatty Herefords. Even although the Aberdeen-Angus weren't thin—nothing ever looks so hard as a thin Aberdeen-Angus as nothing can compare with the all satisfying sight of a fat Aberdeen-Angus. So although we were glad to see even these two loads of Aberdeen-Angus steers they had a hard time to look good and represent the breed when one compared them with some of the Hereford loads, such as the well known Casement cattle. Dan's cattle were fat, too fat maybe, but they weren't built right, some of them, and the grand championship went to a load of calves as prime as any Hereford steers dare to get. They were a beautiful load—the best Hereford load of beef we ever saw.

And so here's hoping the Aberdeen-Angus Breeders' Association will soon find time and money to co- (Continued on page 8

13 years old and going strong—5 International Grand Champion sons all from different dams and one International Grand Champion daughter—More on the way.

A Money Crop *for* Tenn.

Beef Cattle *for* Blount County

JOHN HITCH, Maryville, Tenn.
Aberdeen-Angus Breeder

John Hitch of Blount County, Tennessee, is a booster and that is not all, he is the kind of a booster that makes things go. Time was when Blount county had within its borders more Registered Aberdeen-Angus cattle than any other county south of the Ohio river and Mr. Hitch is of the opinion that such a time will again come, and that very soon. He has found private treaty sales so plentiful this past season that he is not going to be able to hold his annual spring sale because of lack of cattle for same. He says he has nothing at all in the line of females that he cares to price at this time and that he only has a few eight and ten months old bull calves to spare now. He says: "I sold twenty heifer calves, every one a daughter of Earl Marshall 4th for $2,000.00 on February 15th" and on the 16th, the day he wrote the letter he sold "a ten months old bull calf for $100.00 and all to our old customers. I had three buyers for these calves at the same time. Cattle are coming back in Blount county."

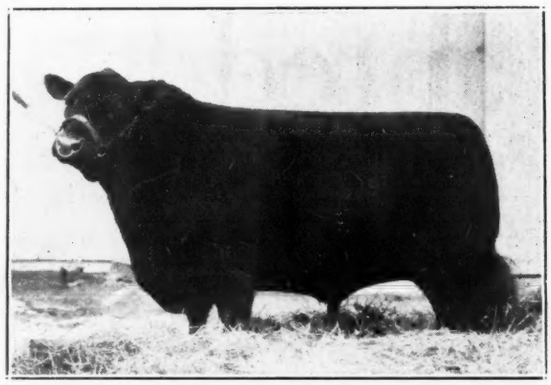

Black Belmore 336163—We do not know as there is any use of us trying to tell you what success we have accomplished with Black Belmore say Kemp Brothers, who are selling a select lot of his sons and daughters at Marion, Iowa, on April 8th. His calves when from a cow that has any good breeding have invariably proven show calves. He has a good show record himself. His sire was a champion. He is a double bred Black Woodlawn, also a Grand Champion. Look him over sale day he is still a show bull and a great breeding bull. Inspect this bull carefully.

The Maryville Times of February 14th carried the following splendid beef cattle appeal from the pen of Mr. Hitch. It is so good that the Journal takes pleasure in reproducing it that others might catch the fever and supply their local papers with good live, interesting and instructive information that will tend to set farmers thinking about the cattle end of their business:

We have heard much said in the last few years about money crops and diversification of crops for Blount county. Many changes have been made. Some have gone to growing tobacco, some trucking, some dairying, some fruit, and many other things. And wonderful that Blount county is so well adapted to all these crops, yet the half has never been told. It does seem to me that the raising of beef cattle is being too much neglected, considering everything. I feel that the raising of beef cattle should play a larger part in our county, as a money crop, than most any other branch of agriculture. And I would argue the question from the standpoint of first class pure bred beef cattle, since there is as much disappointment in scrub beef cattle as there is in scrub products of any other kind. Young heifers can be bought very cheap at present, making the first investment inviting, and there is no depreciation for many years. In fact their market value increases for a number of years. The old cow, after her fourteen years of service and usefulness, can be fed and sold as beef for as much as she costs as a heifer. Suppose she costs $100 as a yearling, and we keep her until 1940, she would be fourteen years old. Keeping all of her females and selling her bulls, we would have seven daughters, twenty-one granddaughters, fifteen great granddaughters, four great, great ganddaughters, and one great, great, great granddaughter, allowing 4 per cent for loss of calves, and missing years, you would have 45 head of female decendants of the original cow. Allowings the same number for bulls, which is true on an average of fourteen years, as I have kept record carefully, you would have sold about 45 bulls. Rating the female at $100 the purchasing price, you would have $4500 worth of females. Rating the bulls at $40 from the teat, you would have $1800, plus $4500, equals $6300. One hundred dollars, the purchase price, plus $113 compound annual interest for thirteen years, equals $213. Counting cost of keeping a cow $20.00 per year, allowing $1.50 per month for eight months pasture and $2.00 per month for four months dry feed, the feed bill on the 45 head of females would be $2740, counting 137 years at $20 per year, plus $213 the purchase price, equals $2953. $6300 less $2953 leaves $3347, the net proceeds of the investment of $100 in a good registered cow for thirteen years.

Elizabeth of Glenrock 396165—Was 4th at the Iowa State fair; 1st at Indiana; 3d at Philadelphia; 3d at Eastern States Exposition; 2d at Trenton, N. J.; 2d at Richmond, Va.; 2d at Marion Interstate fair, and 5th at International. This heifer was a classmate of the daughter of Queen's Viola K. that was so hard to win over in our show herd. She has grown to be a real one and today it is doubtful if there is a heifer that looks her superior to be found for her class in the shows. She is about as well bred as can be had also and she surely has a great future before her. Selling as Lot 8 in Kemp Bros. sale at Marion, Ia., April 8, the day following Escher & Ryan at Coon Rapids, Ia.

These figures may not be exactly correct as I have hurriedly made the calculations, besides I am not as accurate as I was in my school days. But I thing the principle is conservative and you can figure for yourself if you have any doubt about them.

The labor problem makes the raising of beef cattle profitable in our county. Since with the coming of manufacturing plants, labor on the farms is becoming scarcer and higher priced and less efficient, and will continue to grow worse as water power is developed and manufacturing increases, and we as farmers might as well set our houses in order by adopting labor saving crops and methods. And I know of nothing that can take care of your idle and waste lands with as little labor as the raising of beef cattle. About all that is required to take care of a good herd of cows on pasture is a man who loves the business and knows his cows, a saddle horse and a sack of salt.

Our many good grasses and rough feeds, long summers and mild winters make the business of raising beef cattle worthy of consideration. Watch, if you please, the coming of the great variety of grasses into our county, and their harmonious working. Blue grasses coming in the late fall, mixed with winter cheat and yellow or hop clover and other little carpet grasses that we have not as yet learned the names, making the variety so palatable and sod so dense that cattle can run out and do well with very little dry feed. Then Japan clover with warm days to make good grazing till fall again. Then sweet clover with its draught resisting properties is wanting to come into our orders. If we would only encourage it with a little lime, then we would be fixed proper with grasses and clovers suitable to all kinds of weather and conditions. Besides, we have so much straw and rough hays that are not marketable they can profitably be fed to beef cattle, and returned back to our soils in the form of manure to enrich them and make it possible and profitable to grow other crops. And if on account of weather or labor we do not get our second crop hays and rough feeds moved and put into the barns, the cows will enjoy running out and grazing on it through the winter, especially if we have mixed a sprinkle of blue grass seed in our fields.

Another thing in favor of good beef cattle, the markets are not so changeable and are becoming more and more stable on the good kinds, and will continue to do so as our county fills up with manufactories and tourists. What a blessing it (Continued on page 16

Black Marshall 2d

Seed Stock Invites Inspection

For nine years Black Marshall 2d stood at the head of the Maple River herd of William Rowles & Son, of Onawa, Iowa. During all this time these gentlemen have been building with a high ideal in mind. It has been their ambition to own one of the best breeding herds of Aberdeen-Angus cattle in America. They have been close students of type and individual character as well as breeding and they have kept these things constantly in mind.

Hence but one result could well be expected in the select draft sale which they are to present to the public on Wednesday, April 6th—strictly high class breeding cattle, some of them of show yard calibre and others great prospects. They have selected only the very best of females for their breeding herd keeping in mind always the necessity for great bulls in the tabulations and individuality itself in the animals selected. These good females have been mated with Black Marshall 2d who has proven to be one of the really great breeding sons of Earl Marshall, and well he should be for he is an intensely McHenry bred Blackbird bull of the famous Ballindalloch strain, his dam is Blackbird McHenry 124th a daughter of Glenfoil Thickset 2d, three times International grand champion and she a granddaughter of Baden Lad who produced three International grand champion cows. Black Woodlawn is the grandsire to Glenfoil Thickset 2d. Many of the females are line bred to Black Marshall 2d.

Upon his daughters has been used Blackcap Revolution Again, a full brother to the Harrison Stock Farms International grand champion bull Blackcap Revolution the third son of Earl Marshall to win that honor, he is also a grandson of Quality Prince the grandsire of Quality Marshall on the dam's side, Quality Marshall being the fifth son of Earl Marshall to win the International grand championship for Wm. E. Scripps last winter. Blackcap Revolution Again is a line bred Baden Lad bull, tracing three times to 10th Laird of Estill. His calves are the thick kind, low set and pleasing. Many of the females are bred to him. He is a McHenry Blackcap.

The next herd bull is the young son of Earl Marshall, Blackcap Bazil, another McHenry Blackcap that is developing into a splendid individual and a good breeder. Many of the cows and heifers are bred to him.

Among the bulls offered will be found Echelon Marshall 3rd a son of Black Marshall 2d and Energice of Maple River whose sire is Belford a double grandson of Black Woodlawn. He is a show bull, having stood third in a strong class at the Iowa State Fair last year. Then Eltor Marshall is by the same sire and from another Eisa dam, whose sire is the great breeding bull Elburn 4th a son of Estonian and Elba of Glyn Mawr. He was Junior champion at the South Dakota State Fair last year. Echelon Marshall 4th is a full brother to the first named bull and a real show bull too. Blackcap Baron R. is a McHenry Blackcap from a Black Marshall 2d dam and by a good son of Blue Blood 2d of Quietdale. A good prospect is found in Erior Marshall a double bred Black Marshall 2d calf of Enchantress extraction. Everest Marshall is an Earl Marshall-Elburn 4th cross with much promise. The other bulls are similarly bred and worthy of the same careful consideration.

The female end of the sale is composed of some most excellently bred McHenry Blackcaps, Blue Ribbon, Ballindalloch and Fourth Branch Blackbirds together with a number of splendidly bred Ericas of the Enchantress, Evergreen, Eisa and Chieftain Trojan Erica tribes. There are several K. Prides that will need looking after for they are carrying about as much rich bull breeding as any in the sale. There are a number of calves at foot by Black Marshall 2d and Blackcap Revolution Again and most of the cows and heifers of breeding age are bred to Blackcap Revolution Again.

The Journal would suggest that this will be a splendid place to lay in seed stock of the right kind. No one can do this consignment justice in a story of this kind. The catalog will have to be studied, so if you have not already received one you will please make immediate request from Messrs. Rowles & Son, Onawa, Iowa. E. T. Davis, of Iowa City, will manage the sale. Cols. Cooper and Kraschel will do the selling and Fred Hahne will represent the Aberdeen-Angus Journal, it will be his pleasure to serve any who may find it impossible to attend in person. Those wishing to place mail orders will please communicate early. Late wires or letters should go in care of Messrs. Rowles. Any orders entrusted to his care will be handled with the utmost care and in favor of the bidder. A few catalogs are still available at this office.

As a last word permit the suggestion that arrangements be made to attend this entire circuit, starting with this sale on Wednesday, April 6th.

Judy's 14th Annual

Blue Ribbon Aberdeen-Angus Sale

By Manager M. A. Judy, West Lebanon, Indiana.

The fourteenth annual blue ribbon Aberdeen-Angus cattle sale will take place Thursday, April 14th, at the National Live Stock Yards pavilion at East St. Louis, Illinois. There have been contributed 50 head carefully selected from some of the most progressive and constructive breeders' herds in Illinois and Missouri for this important annual event. The individuality of the offering is such as to satisfy good judges of beef cattle. It is not necessary to comment on the blood lines of this offering, though I will say that they represent the most fashionable families there are to be had of the breed. There are 25 bulls consigned to this sale that will stand the most critical examination. They will range in age from about 12 months to bulls three years old. We have rounded up from a wide territory around about all the serviceable bulls for this annual occasion and after this sale is over you will find Aberdeen-Angus bulls scarce and hard to purchase at any price. These bulls are sired by sons of Earl Marshall, Blackcap Revolution, Oakville Quiet Lad, Enlate, all are grand champion sires of the highest order and are the most popular seed stock that can be produced. You will find some very high-class bulls sired by the International first prize winner Postman 2d the sire of Postman's Monarch a grand champion. Any of the bulls in this offering are just as promising as the grand champion. These bulls are of the type that will fit the present day demand. Short legged, wide out, good backs, well developed quarters, smooth shoulders, good heads, straight lines, beefy, easy keepers and early maturers. These bulls will please most any bull buyer who is in the market for a "top notcher" herd bull to improve his pure bred herd or they will satisfy the farmer who is looking for a bull to improve his grade herd and sire the steer that will make the market topper. These bulls are listed by responsible breeders who will not hesitate to make their guarantee good should anything develop not as represented. This is the greatest lot of bulls consigned to one sale that has taken place in the last ten years. It is a "capital" opportunity for breeders, farmers and cattlemen to select a bull from such a choice collection.

The 25 females cataloged for this "rare" occasion are the equal of anything ever sold in this market, if not superior. With the exceptions of six or eight they are under two years old. There is not a cow or a heifer in the lot but what is unquestionably fit for any herd in the land. They are handsomely formed; their condition is "superb" with size and rare quality. There are some excellent show prospects.

These are the breed's future breed producers. There is no doubt of the fact that you will find some of the females sold in this sale will produce some of the coming prize winners and the grand champion sires of the breed. If you are in the market for Aberdeen-Angus cattle that are absolutely "right" or you expect to be soon, by all means attend this sale. We urge the breeders, farmers, cattlemen and the public in general who are interested in better beef to attend this sale. Prices for beef cattle on the markets of the country never were more encouraging and will continue for many years to come. This sale offers the chance of a lifetime to buy good seed stock at a reasonable price. The catalog is in interesting and instructive and you can have one by addressing sale manager M. A. Judy of West Lebanon, Ind.

—o—

Here is Foundation Material.

Elsewhere will be found the new advertisement of W. A. Kirschbaum, of Defiance, Iowa, who is offering eight outstanding young bulls of serviceable ages, they are of Erica and Blackbird breeding, sired by such bulls as Elation K., Elidur and Environ Marshall. That should be breeding sufficient to please anyone. Then there are ten head of choice Erica heifers, daughters and granddaughters of Enlate and Earl Marshall. Looks like real seed stock. Inquire for particulars, mentioning the Journal.

The Aberdeen-Angus Journal

Entered as Second-class matter October 25, 1919, at the Post Office at Webster City, Iowa, under Act of March 3, 1879.

THE STAFF:

FRED HAHNE.....Editor and Publisher
E. T. DAVIS, Iowa City, Iowa.....Special Representative
C. D. LITTLETON, Kenton, Ohio.....Ohio and Michigan
E. E. IRWIN, Salem, Illinois.....Illinois and Indiana
J. D. BLACKWELL, Fayette, Missouri.....Missouri
M. J. KROTZ, Odell, Nebraska.....Nebraska
JOHNSON WORKMAN, Russell, Kansas.....Kansas
A. F. BUCHANAN, Glade Spring, Virginia.....Virginia

Officers of American Aberdeen- Angus Breeders' Association

JUDGE S. C. FULLERTON, Miami, Oklahoma.....President
J. M. TUDOR, Iowa City, Iowa.....Vice-President
W. H. TOMHAVE, 817 Exchange Ave., Chicago, Illinois.....Secretary
J. D. FORREST, Warrenton, Virginia.....Treasurer

Executive Committee.

H. L. Hartley, Minnesota; E. B. Laflin, Nebraska; J. C. Mills, Kirksville, Missouri.

Directors.

Frank S. Hayden, Wyoming, N. Y. — J. M. Tudor, Iowa City, Iowa.
E. B. Laflin, Crab Orchard, Nebr. — H. A. Thompson, Cortland, Indiana.
Johnson Workman, Russell, Kansas. — F. B. Turnbull, Cedarville, Ohio.
A. A. Armstrong, Camargo, Ill. — J. D. Blackwell, Fayette, Missouri.
H. L. Hartley, Duluth, Minn. — Earl G. Ryan, Coon Rapids, Iowa.
Philip R. Park, Buffalo, N. Y. — H. O. Harrison, San Francisco, Calif.
John C. Mills, Jr., Kirksville, Mo. — A. B. Sawyer, Jr., St. Matthews, Ky.
E. F. Caldwell, Burlington Jct., Mo.

Subscription price to all points in United States, $1.00 per year; Canada, $1.25 per year; all other foreign points $1.50 per year.

Notice:—Please address all correspondence and remittances to the Aberdeen-Angus Journal, Webster City, Iowa, and not to individuals as they are many times away from the office for several days at a time and your letter may wait a long while for an answer.
If you wish to change your Post Office address be sure to give the old as well as the new.

Publication Dates:
April 11, 25; May 9, 23; June 6, 20; July 4, 18; Aug. 4, 15, 29.

WEBSTER CITY, IOWA, U. S. A., MARCH 28, 1927.

PROVIDE THINGS HONEST IN THE SIGHT OF ALL MEN.

Be the same mind one toward another. Mind not high things, but condescend to men of low estate. Be not wise in your own conceits. Recompense to no man evil for evil. Provide things honest in the sight of all men. If it be possible, as much as lieth in you, live peaceably with all men. Dearly beloved, avenge not yourselves, but rather give place unto wrath: for it is written, Vengeance is mine; I will repay, saith the Lord. Therefore if thine enemy hunger, feed him; if he thirst, give him drink: for in so doing thou shalt heap coals of fire on his head. Be not overcome of evil, but overcome evil with good. Romans 12:16-21.

———o———

GREAT TREAT IN STORE FOR PROGRESSIVE CATTLEMEN.

It has been a long time since such an array of Aberdeen-Angus breeding cattle has been exposed at public auction as will pass through the sale rings within the next few weeks. No breeder interested in improving his cattle should miss procuring a copy of each of the catalogs. There are show cattle and breeding cattle and lots of them. There is breeding and individuality and plenty of it. In the tabulations will be found frequently the names of the world's greatest bulls, and that to the mind of the Journal, is the very essential factor in building a breed of cattle. The families and tribes represented are those grounded deeply in the richest of bull blood lines. Generation after generation of highly honored bulls with excellent transmitting power appear in these tabulations. Some of the individuals on offer are show cattle themselves with enviable records, others are splendid prospects, and still others are surely in line to become distinguished through their excellent breeding properties which are assured almost exactly by the great line of bulls back of them.

There are no doubt future International grand champions lurking amongst the youngsters listed. This is almost an assured fact for so many have already descended from these same world famed sires and through the same dams or dams bred along the same lines. Look about the pages of today's issue, then ask for the catalogs you have not already received. They are veritable text books when it comes to revealing the true cause for the presentation of such marvelous animals. Conditions are such in the cattle world, that is, the long talked of shortage of high quality cattle is upon us and it is high time that these excellent specimens were preserved by placing them in the hands of constructive men who will take them on down the line of improvement for the purpose of bringing forth better bulls for future generations. No good farmer who has even a small beginning in pure bred cattle should overlook this opportunity to procure the best to be had in the way of breeding bulls and also to procure a few new females to add to his herd. The man who buys today will purchase his cattle for just about half what he will have to pay a year from now. That may seem like pretty strong talk, nevertheless the Journal is firmly of that opinion.

Hence the Journal believes that these sales hold in store some great treats for those who are fortunate enough to avail themselves of the opportunity. Buy your seed stock now.

———o———

MARYLAND TAKES FIRST STEP TOWARD BETTER BEEF PRODUCTION.

The first effort to promote and improve beef cattle production in the state of Maryland through the agency of a special train will be made during the week beginning April 4th when farmers, housewives and business men in six counties will be given an opportunity to learn what constitutes a good cut of beef and some of the factors necessary for its production. This better beef special which will be operated over the Baltimore & Ohio railroad will be accompanied by Miss Inez Willson, representing the National Live Stock and Meat Board, of Chicago, and Miss Margaret McPheeters, nutrition specialist for the University of Maryland Extension Service and they will be the principal speakers.

The train will be equipped with a number of interesting exhibits. One will be a special display of the retail cuts of beef, showing by contrast the difference between high and low quality beef. Another exhibit that should appeal directly to the farmer will be a display of five live steers, selected on the Chicago market to show what is meant by the grade terms, choice, good, medium, common and cutter cattle. This train will also carry a number of pure bred Shorthorn, Aberdeen-Angus and Hereford bulls which will be offered for sale to farmers at the different stops. Regardless of whether or not farmers are interested in buying them, the opportunity to examine them from the standpoint of good beef producing animals will be well worth a visit to the train. Live stock specialists will accompany the train and explain what to look for in buying beef cattle, how to feed them most economically and how to sell them to best advantage.

The general purpose of the train, it is announced, will be to emphasize the importance of good beef cattle production in Maryland. While the beef cattle industry of the state is not large the movement shows conclusively that there is a desire to get back to the production of good beef and that is a movement which is found to be quite general throughout the United States. Better bulls bring better beef and better beef brings better prices. A maxim that holds true East, West, North and South and in each instance the Aberdeen-Angus bull is proving himself a dominant figure in bringing about desired results. It will be well for many another train of this kind to be run during the coming months.

———o———

INCREASING BEEF CATTLE RETURNS ON THE FARMS OF TODAY IS A TASK.

It has been said that a hen can't make money nesting on China eggs. Nor can a farmer who insists on using in his breeding herd a scrub bull. The markets of today demand quality meat and it requires bulls of the best quality to produce that meat. Many a farmer is progressing handsomely with high grade cattle but a majority of these same farmers would do even better were they to advance another step by installing pure bred and registered cattle in lieu of their high grades. A careful perusal of the markets the past few months will suffice to establish the fact that the better quality cattle bring home a handsome margin over even good and choice specimens. These margins oft times spell success to the feeder. The Journal is delighted to know that so many farmers are turning to pure bred beef cattle. The number laying Aberdeen-Angus foundations establishes clearly the superior beefing quality of the breed for these gentlemen are looking for results, hence the selection of these quick maturing, easy feeding cattle that are wrapped in such uniform, and beautiful black skins. It is only necessary to refer briefly to the record of this breed at the Chicago International or any other important show to know what the Aberdeen-Angus breed has done in the past and will continue to do in the future. A breed that has furnished almost 100 per cent of the champions in all competitions is worthy of consideration, and the Aberdeen-Angus breed is receiving that consideration today. Not alone are breeders who have been propagating other beef breeds for years and years turning the Aberdeen-Angus way but dairy people are also disposing of their herds and taking up the production of beef cattle. In most instances these operations will consist of laying foundations from which to grow at home a carload or two of steers annually. Through this system uniformity will be assured and the steer crop may be directed almost at will to fit the particular needs of the farmer operating.

Another thing apparent in this early (Continued on page 18

The Omaha Sale

Will Include Carload California Bulls

The Harrison Stock Farms of Woodland, California, the home of Blackcap Revolution, Black Marshall 11th and other noted herd bulls, are contributing a carload of their outstanding young bulls to the bull sale at Omaha on April 21st. Included in this shipment are several outstanding show prospects, as well as herd headers. These bulls have been especially selected for this sale, and although just in average good condition will be a great attraction to it.

One of the outstanding bulls in this carload is Revolution 12th, calved March 21st, 1925. Sired by Blackcap Revolution, and out of Evergreen 2nd of Arbor Vitae, she by imported Elegant of Tubberdaly. This bull is a real outstanding show prospect. Very thick and close to the ground, and a real bull in every respect. He has been used on the Harrison Farms on a few of their choicest cows, and has been contributed to this Omaha sale as a special attraction for pure bred breeders who are looking for an outstanding son of Blackcap Revolution to head their herd.

Another son of Blackcap Revolution to be contributed is Revolution 30th. Calved on January 20th, 1926. This bull is sired by Blackcap Revolution and is out of Renie. She by the famous Edward of Glencarnock. This bull is a big, well-grown, young bull, not highly fitted, but a real bull that would be most valuable either for show or breeding purposes.

A bull that should be a real attraction for this sale is Bar Harrison 3rd. Calved February 5th, 1926. This bull is sired by Blackcap Glenn 2nd, the Harrison Farms' grand champion herd bull. This bull is out of Barbara C. B. 2nd, one of the most famous cows of the breed. She was grand champion as a yearling at Kansas City, and first prize at Chicago, and has been a regular producer on the Harrison Farms. This young bull of hers by Blackcap Glenn 2nd is an outstanding animal, being very close to the ground. Very smooth and thick fleshed, and in every way a real herd sire prospect. Anybody looking for an outstanding son of Blackcap Glenn 2nd should carefully look over this young bull at the Omaha sale.

Another bull entered for this sale is Eric Harrison 37th. Calved March 25th, 1926. This bull is sired by Glencarnock Revolution 2nd, and is out of Erica 10th of Woodmont, one of the famous Hampton cows, an Enchantress Erica. This young bull is of outstanding quality, and is being fitted for this year's shows. Glencarnock Revolution 2nd is one of the Harrison Farms' chief herd bulls, being rated as one of the greatest sons of Blackcap Revolution.

Besides these bulls listed above, the Harrison Stock Farms are contributing other bulls equally good and bred in a similar way. Several of the bulls are around two years old now and ready for immediate service. This is the first public offering made by the Harrison Stock Farms, and it is a rare opportunity for breeders of Aberdeen-Angus cattle in the middle western states to get the choicest bulls of the breed at their own prices.

—o—

Historic Long-Horn Cattle to be Preserved by Government.

That the long-horned, or Spanish breed of cattle, once so numerous in the Southwest, may be preserved from complete extinction, the Forest Service, United States Department of Agriculture, will maintain a herd on the Wichita National Forest in Oklahoma, according to an announcement made today by Col. W. B. Greeley, chief forester. The agricultural appropriation bill signed by President Coolidge on January 17th carries an item for their purchase and maintenance. The department has for several years urged the necessity for a small herd of these picturesque examples of early pioneer life of the Southwest for the benefit and education of future generations interested in pioneer history, said Colonel Greeley.

The Wichita national forest lies right in the heart of the range of the old southern herds of plains buffalo, and is a part of the region formerly known as the Indian Territory, where now live more than fifty thousand Indians. Here also grazed some of the pioneer herds of these long-horned cattle when the live stock industry in the Southwest was in its infancy. There are still a few living members of this once numerous breed of cattle to be found in Texas. The herd for the Government will be selected by expert cattlemen familiar with the characteristics of the cattle and of the southwestern ranges. They will be grazed in a pasture immediately adjoining the one occupied by the herd of buffalo now established on the forest.

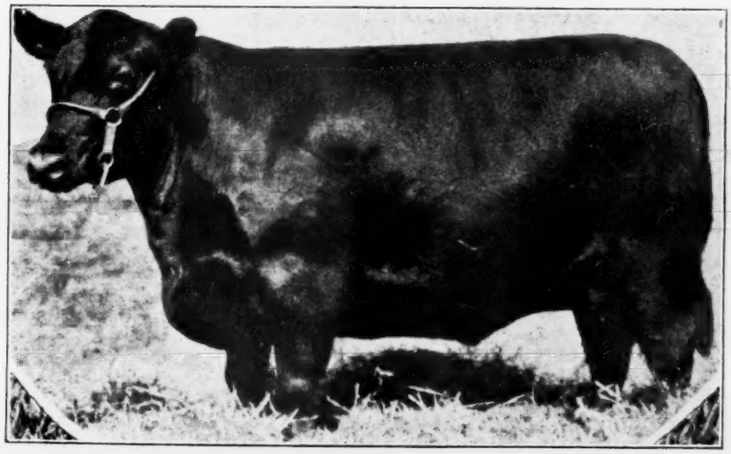

ERICA ENLATE 336529—Grand champion cow on Western Fair Circuit 1922, including American Royal. She and two of her progeny by Elstrom 356777 are included in Brill Brothers big draft sale June 8th at Sac City, Iowa. They are listing her last bull calf as a special attraction, he is a real prospect. One can go a long ways to find one his equal. They say "Some breeding and some bull."

International Grand Champion Aberdeen-Angus Cows Since Beginning of That Show

Keep this table handy where it may be referred to often. A good place to get acquainted with accomplishments of the Breed.

Year	Name and Number	Birth date	Bred by	Sire	Dam	Family	Shown by
1926	Pride of Rosemere 67th 379980	July 5, 1924	Congdon & Battles	Prizemere 9th 292566	Pride of Rosemere 37th 310372	Pride of Aberdeen	Congdon & Battles, Yakima, Wash.
1925	Miss Burgess 5th 378789	June 4, 1922	J. Tudor & Son	Burgess 336919	Maid of Bummers 346283	Miss Burgess	Harrison Stock Farms, Woodland, Calif.
1924	Queen's Viola K. 306800	Oct. 3, 1919	Kemp Bros.	Killinger 2d 226201	Queen's Viola 3d 225151	Pride of Aberdeen	Kemp Bros., Marion, Iowa.
1923	Blackbird Bertie 337990	Feb. 20, 1921	Rosengift Stk. Farm	Faultless Pass 261056	Lakeside Bertha 174972	4th Branch Blackbird	Carl A. Rosenfeld, Kelley, Iowa.
1922	Pride Protest 6th 321847	Feb. 19, 1920	Escher & Ryan	Earl Marshall 183780	Pride McHenry 46th 82428	Pride of Aberdeen	Escher & Ryan, Irwin, Iowa.
1921	Ensign's Eline of Page 289906	Jan. 13, 1919	Hartley Stk. Farm	Ensign of Glencarnock 217216	Eline E. 2d 155581	Elsa Erica	Hartley Stock Farm, Page, N. D.
1920	Qu. Milly of Sun Dance 3d 189150	Jan. 14, 1914	J. W. McClung & Son	Kenyon 146157	Queen Milly 153312	Queen Mother	G. C. Parsons, St. Matthews, Ky.
1919	Qu. Milly of Sun Dance 3d 189150	Jan. 14, 1914	J. W. McClung & Son	Kenyon 146157	Queen Milly 153312	Queen Mother	G. C. Parsons, Rutherford, Ala.
1918	Hilldale Pride 9th 219046	Sept. 2, 1915	J. S. Caldwell & Sons	Earl Elford 169457	Pd. of Meadow Lawn 41st 177497	Queen Mother	J. S. Caldwell & Sons, Chillicothe, Ohio.
1917	Hilldale Pride 198412	May 23, 1914	J. W. Wheatley	Equity Boy 144180	Creston Pride W. 164816	Pride of Aberdeen	Arthur S. Cecil & Sons, Muncie, Ind.
1916	Hilldale Pride 198412	May 23, 1914	J. W. Wheatley	Equity Boy 144180	Creston Pride W. 164816	Pride of Aberdeen	J. S. Caldwell & Sons, Chillicothe, Ohio.
1913	Blackcap McHenry 88th 133394	Jan. 3, 1910	W. A. McHenry	Baden Lad 61883	Blackbird McHenry 64th 82441	Blackcap	W. A. McHenry, Denison, Iowa.
1912	Qu. Mother Johnson 8th 149877	Jan. 10, 1911	B. B. Johnson & Sons	Leroy 3d of Meadow Brook 95635	Qu. Mother Johnson 84599	Queen Mother	Wilson Bros., Muncie, Ind.
1911	Barbara Woodson 129611	Sept. 4, 1908	Geo. Kitchen, Jr.	Louis of Meadow Brook 72469	Barbara McHenry 20th 82412	Barbara	W. J. Miller, Newton, Iowa.
1910	Barbara McHenry 24th 104144	Jan. 10, 1907	W. A. McHenry	Baden Lad 61883	Barbara McHenry 13th 82488	Barbara	W. A. McHenry, Denison, Iowa.
1909	Pride McHenry 73d 116642	Feb. 14, 1908	W. A. McHenry	Baden Lad 61883	Pride of Denison 19th 38972	Pride of Aberdeen	W. A. McHenry, Denison, Iowa.
1908	Her Majesty 2d 89149	Feb. 2, 1906	H. M. Brown	Enterprise of Advie 72071	Her Majesty of Cullen 72073	Miss Copeland	Otto V. Battles, Maquoketa, Iowa.
1907	Glenfoil Queen 2d 88143	Mar. 14, 1905	Mike Donohoe	Brookside Star 63486	Queen of Denison 38th 46123	Windsor Queen Mother	Otto V. Battles, Maquoketa, Iowa.
1906	Eileen Lass 73102	Sept. 12, 1903	A. C. Binnie	Heather Lad of Emerson 2d 19049	Ernamera 63997	Enchantress Erica	P. J. Donahoe, Holbrook, Iowa.
1905	Blackbird 26th 54467	Oct. 7, 1901	M. A. Judy	Black Monarch of Emerson 30331	Blackbird 12th 22654	4th Branch Blackbird	C. J. Martin, Churdan, Iowa.
1904	Blackbird 24th 44725	Dec. 10, 1900	John S. Goodwin	Black Monarch of Emerson 30331	Blackbird 11th 22653	4th Branch Blackbird	C. J. Martin, Churdan, Iowa.
1903	Vala 37888	July 7, 1899	Collins Dysart	Emulus of Keillor Park 26280	Valentia B. 17417	Violet	C. H. Gardner, Blandinsville, Illinois.

During the years 1900, 1901 and 1902 no Grand Championships were awarded. There was no show during the years 1914 and 1915.

W. H. Cooper
Auctioneer
WRITE FOR TERMS
HEDRICK, - - - IOWA

N. G. KRASCHEL
Auctioneer
HARLAN, - - IOWA

If you want a real live
AUCTIONEER
RINGMAN OR ANNOUNCER
Write or Wire
E. E. IRWIN, SALEM, ILL.
Will be pleased to assist on your sales, or announce your Fair.

COMING SALES.

April 6—Wm. Rowles & Son, Onawa, Iowa.
April 7—Earl Marshall Day at Coon Rapids, Iowa. Escher & Ryan.
April 8—Kemp Brothers, Marion, Iowa.
April 14—Judy's Blue Ribbon Sale, National Stock Yards, Illinois. M. A. Judy, Mgr., West Lebanon, Ind.
April 21—Breeders Sale at South Omaha, Nebr., E. T. Davis, Mgr., Iowa City, Iowa.
May 12—Breeder's Sale East St. Louis, M. A. Judy, Mgr., West Lebanon, Ind.
June 1—Glenn C. Forgy, Royal Center, Ind.; M. A. Judy, Mgr., West Lebanon, Ind.
June 8—Brill Brothers, Sac City, Iowa.

Help Wanted.

(Continued from page 3)

operate down here and see that when bulls are wanted and larger breeders are sold out business can be lined up for the small breeder who may have trouble finding a market for his bulls and who may be hopelessly castrating them instead of putting them on these southern ranges where God Almighty intended them to be.

Superintendent W. H. Hill sends just a brief note along with a marked catalog telling of the winnings in both the fat and the breeding classes. He says in part: "After learning that Earl G. Ryan was unable to reach Fort Worth where he was to act as judge I called Mr. G. O. Cresswell over the phone and finally persuaded him to be on hand Monday morning to pass on the Aberdeen-Angus steers. The Oklahoma A. & M. College brought out a right good senior calf but he was not good enough to beat the senior Hereford calf for the grand championship honors.

"While the Aberdeen-Angus exhibit was not so large as it should have been, it has been some years since there has been so much inquiry for Aberdeen-Angus bulls and the demand for Aberdeen-Angus steer calves and yearlings will never be filled.

"We were fortunate in getting Mr. Cresswell to judge for us. No doubt you will remember at one time Mr. Creswell owned one of the largest herds in the Southwest, and one of the best."

It is indeed pleasing to note from the writings of both of the gentlemen reporting this show that there is such good demand for Aberdeen-Angus bulls and that the steer demand will consume as many and more than the Aberdeen-Angus breeders will be able to produce. That kind of talk begins to sound like business of the right sort and once the real situation it brought home to cowmen generally in the Southwest this demand for the good Blackskins will show the wisdom of affiliating with this particular breed of beef cattle. In this connection it might be well to remind those interested in growing beef for the market of the fact that the Aberdeen-Angus breed holds the world's record for high quality beef, as is shown conclusively by the block test throughout the whole cattle world. And again, the matter of early maturity should not be overlooked.

There is another thought that no doubt will interest the cowmen of the Southwest since they are beginning to find a market for their calves, and that is the decided preference of corn belt feeders and finishers for the Bonnie Blacks. They like them and they are ready to pay a premium for them and this premium is the dominating factor that spells profit. As evidence of this assertion please be referred again to the way the 1400 Texas Aberdeen-Angus calves sold at the recent American Royal at Kansas City, and they were the first to leave the pens at that. Good Texas Aberdeen-Angus calves will always demand top prices and with but few exceptions will demand a premium over going top prices.

Perhaps there should be a committee delegated to look after these Southwestern shows, whose duty will be to see that there are sufficient exhibits to make the breed more conspicuous than heretofore. Think this last proposition over. Let's get busy and look after this new trade that is knocking at our door today.

Following is a complete list of the awards:

EXHIBITORS:

A. & M. College of Texas, College Sta., Texas.
Fullerton, S. C., Miami, Oklahoma.
Oklahoma A. & M. College, Stillwater, Oklahoma.

BULLS.

Bulls calved before June 1, 1923; 2 shown:
1. Postmans Monarch 368589, Fullerton.
2. Sunbeams Blue Ribbon 366627, Fullerton.

Bulls calved between June 1, 1924 and December 31, 1924; 1 shown:
1. Arny Peer of Sunbeam 385049, Fullerton.

Bulls calved between June 1, 1925 and September 30, 1925; 1 shown:
1. Emir 2d of Sunbeam 396238, Fullerton.

Bulls calved between October 1, 1925 and December 31, 1925; 1 shown:
1. Mayor of Sunbeam 394452, Fullerton.

Bulls calved after January 1, 1926; 2 shown:
1. Playman 2d of Sunbeam 394462, Fullerton.
2. Playman 3d of Sunbeam 394474, Fullerton.

Three bulls owned by exhibitor; 2 shown:
1. Fullerton. 2. Fullerton.

Two bulls bred and owned by exhibitor; 2 shown:
1. Fullerton. 2. Fullerton.

Senior Champion:
Postman's Monarch 368589, Fullerton.

Junior Champion:
Playman 2d of Sunbeam 394462, Fullerton.

Grand Champion:
Postman's Monarch 368589, Fullerton.

COWS.

Cows calved before June 1, 1923; 2 shown:
1. Black Cap Empress 30th 366582, Fullerton.
2. Queen of Sunbeam 394463, Fullerton.

Cows calved between June 1, 1923 and May 31, 1924; 1 shown:
1. Bonnie Blue of Sunbeam 377268, Fullerton.

Heifers calved between June 1, 1924 and December 31, 1924; 1 shown:
1. Ida of Sunbeam 3d 385771, Fullerton.

Heifers calved between January 1, 1925 and May 31, 1925; 1 shown:
1. Miss Ballindalloch Sunbeam 389612, Fullerton.

Heifers calved between June 1, 1925 and September 30, 1925; 1 shown:
1. Queen 8th of Sunbeam 394446, Fullerton.

Heifers calved between October 1, 1925 and December 31, 1925; 1 shown:
1. Miss Ballindalloch Sunbeam 2d 394453, Fullerton.

Heifers calved after January 1, 1926; 2 shown:
1. Irenmere's Pride 10th 397444, A. & M. College of Texas.
2. Queen of Sunbeam 394463, Fullerton.

Two females, any age, bred and owned by exhibitor; 2 shown:
1. Fullerton. 2. Fullerton.

THE BARGAIN COUNTER

Breeders and others are invited to avail themselves of this department. The price of space here will be 3 cents per word per insertion, cash in advance. Copy may be changed every issue if desired. No charge less than 50 cents. Count each group of initials or figures as one word, also count name and address. Should you send too much money, the overpayment will immediately be refunded. Be sure to send enough money if you want the advertisement to appear, as no advertisement will be printed otherwise. Address: Classified Adv. Department, Aberdeen-Angus Journal, Webster City, Iowa.

FOR SALE—Aberdeen-Angus herd books from volume 1 to volume 33 inclusive. $50.00 if taken at once. Address P. O. Box 174, Greene, Iowa. 17-20

FOR SALE—Evergreen Erica bull, calved May 9, 1925. Sire Elburn 4th, dam by Black Oakfield. Grand champion bull at Creston. Guaranteed. Also three Blackbird cows.—EARL O. KESSLER, Creston, Iowa. 17-18

BREEDERS' DIRECTORY

Enter your name, post office address and the name and number of your herd bull in this department. Keep before the public by having your name appear in every issue of the Aberdeen-Angus Journal. No matter how many or how few cattle you have—LET THE WORLD KNOW YOU ARE BREEDING ABERDEEN-ANGUS CATTLE ALL THE TIME.
The cost is $6.50 per line by the year.

NEBRASKA

Harrison & Harrison, Indianola, Blackcap H. 2d
H. J. Wessels, Blue Hill, Black Marshall 4th.

Senior Champion Female:
Black Cap Empress 30th 366582, Fullerton.

Junior Champion Female:
Irenmere's Pride 10th 397444, A. & M. College of Texas.

Grand Champion Female:
Black Cap Empress 30th 366582, Fullerton.

Aged Herd:
1. Fullerton. 2. Fullerton.

Yearling Herd; 1 shown:
1. Fullerton.

Pair Calves; 2 shown:
1. Fullerton. 2. Fullerton.

Get of Sire; 2 shown:
1. Fullerton. 2. Fullerton.

FAT CATTLE.

Steers calved between January 1, 1925 and August 31, 1925; 1 shown:
1. Itopet's Irenmere 2460, A. & M. College of Texas.

Steers calved between September 1, 1925 and January 1, 1926; 3 shown:
1. Birdman 1696, Okla. A. & M. College.
2. Cupon Jr., A. & M. College of Texas.
3. White Sox's of Tierra Alta, Bruce Parks.

Steers calved after January 1, 1926; 3 shown:
1. Itopet's Irenmere 3d, A. & M. College of Texas.
2. Irenmere 7th of A. & M., A. & M. College of Texas.
3. Master A., Okla. A. & M. College.

Group 3, steers of any age; 2 shown:
1. Okla. A. & M. College.
2. A. & M. College of Texas.

Champion Steer:
Birdman 1696, Okla. A. & M. College.

WOULD YOU LIKE TO OWN A BULL?

Sired by

Poe's Black Pounder 341128

Sire of

Crestview Alec 2d 2595

The Sweepstakes Steer of the 1927 National Western Stock Show, Denver, Colo.

This steer by winning Reserve Grand Championship on foot, and Grand Championship in Carcass Contest won the above award. His dressing percentage of 70.37 is a record.

He is one of six Grand Champion steers by this same bull.

Write for description and prices on young bulls. Address,

WM. LJUNGDAHL & SONS
R. R. No. 1 MANHATTAN, KANSAS

Who *will be* Champion Baby Beef Producer in Iowa?

Who in Iowa can grow and feed the heaviest carload of baby beeves in 450 days? The man who can do it will win $200.00 if he enters the Iowa Carlot Baby Beef Production contest. Nine other prizes have been provided for as well, consisting of $150, 2d; $125, 3d; $100, 4th; $90, 5th; $80, 6th; $70, 7th; $60, 8th; $50, 9th; $40, 10th. A total of nearly $1000.00 has already been secured for a prize list from live stock markets in Omaha, Sioux City, and Chicago. If more is secured the prize list will be lengthened.

The contest rules are simple. Not less than 15 nor more than 20 calves may be entered as a load. The 15 heaviest calves may be selected for final consideration from among the total number. At least two-thirds of the calves must be raised by the feeder. The other third may be bought locally. The birth date must be known and every calf must be marked so the record may be checked and the proper date for weighing when the 15 calves average 450 days of age may be determined.

The calves must be dropped sometime between February 1st and June 31st, 1927. Steers, heifers, or mixed loads may be entered. Grade purebreds, or crossbreds of any beef breed may be fed. The only requirement as to breeding is that the calves must be sired by a pure bred beef bull and from cows of beef breeding.

No restrictions will be placed on the use of any feed or feeding method except that nurse cows are not to be used and the use of milk in any form is barred after the individual calf has reached 9 months of age.

A simple record as to methods of feeding, and handling of calves will be required but the contest itself will be decided entirely on the basis of weight at 450 days of age. The calves may be sold at any time or on any market after final contest weights have been taken.

The method of beef making contemplated in the contest is sound. An increasing number of Iowa farmers are maintaining a herd of from 10 to 30 cows for the calves they produce. The cows are wintered largely on roughages and crop wastes and pastured in summer on the cheaper permanent pastures or on sweet clover. The cows make a market for such feeds and at the same time insure some calves to which a part of the corn crop may be fed.

The market demands, and will continue to demand, baby beeves. The beef cattle situation indicates increasing demand and comparatively higher prices for high quality feeder calves. The man who grows and feeds his own calves is taking much of the speculation out of the beef cattle business. Those who are handling beef cattle as suggested above have been making good from the profit standpoint.

A similar contest was conducted in the state of Minnesota last year. Out of 40 entries secured 18 loads were weighed up for final competition. A load of Herefords topped the list with an average of 1056 pounds at 15 months. Aberdeen-Angus, Shorthorns, and Herefords were all represented in the top ten loads. Every load in the first ten topped the market for their class on the day sold. It is expected that Iowa with her larger number of beef producers will be able to stage a similar contest with at least equal success.

The contest is open to anyone who will comply with the rules. Breeders of pure bred beef cattle, farmers with grade herds, members of baby beef clubs, or anyone with the cattle available, will find it worth while to get into the contest, both from the standpoint of possible winning of prizes and from that of the information and help to be gained through the contest.

In addition to the State prize list, it is expected that county prize lists will be arranged for in counties where enough entries are secured to justify it. Every man who enters the contest has a real chance to win something. Entries may be made through your county agent or they may be sent directly to the Animal Husbandry Division of the Extension Service at Ames.

—o—

Something New.

In another place will be found an advertisement for the Canby Investment Company, who have lands that they claim are good for either corn or alfalfa and which they will trade for Aberdeen-Angus cattle. Looks like an opportunity to trade for a Minnesota farm that is worthy of very careful consideration and investigation.

Who *is this* Czar Earl Ryan is Telling us About?

Perhaps it is well in view of the fact that several hundred brand new subscribers have been added to our list of regular readers to reiterate a bit of the history connected with this great bull Earl Marshall, for that is the bull to which Earl Ryan always refers when using the above title. A title which weighs so heavily about the neck of this monarch of the breed that it is altogether doubtful whether his equal will ever appear on the pages of history. Prepotent, yes in the highest degree. His calves come good from any kind of a good cow. When we speak of his calves we mean the annual crop and not an individual now and then for no sire gets every one top notchers. However he gets more good bulls and more good females than any other bull of the breed and what is more his sons and daughters breed on and on into the succeeding generations—successfully, yes preeminently so.

His sons and daughters brought to Escher & Ryan last year the most coveted ribbons of the last decade, that of premier Breeder and Premier Exhibitor at the Sesqui-Centennial Exposition, which was without question the greatest array of Aberdeen-Angus cattle ever assembled on this continent. He has stacked honor upon honor in behalf of his owners, Escher & Ryan, of Coon Rapids, Iowa.

It was in 1921 that his first son Prince Marshall won the International grand championship; the very next year his son Bar Marshall captured the same honor and his daughter Pride Protest 6th upheld the name of the sire by capturing the female grand championship. The first and last daughter to accomplish that feat, however there has annually since been a daughter or two of his in the final reckonings when it came to placing this ribbon. This splendid record was handsomely supported the next year 1923 when Blackcap Revolution, perhaps the most popular grand champion of the whole list of Internationals to that time stood out boldly for top honors. Then 1924 brought another son Black Marshall 11th to the International grand championship, making four straights for the old bull. He had contenders in the list in 1925 but failed to register, but in 1926 back he came with one of his greatest sons Quality Marshall who captured the fifth International grand championship for his illustrious sire.

At other leading fairs, shows and expositions his sons and daughters have consistently captured the championship ribbons. Perhaps the most gratifying feature in connection with this phenomenal record of winnings is the fact that a vast majority of the ribbons have been won by his progeny after it has passed into the hands of new owners. Therefore one may easily conclude that he who purchases Earl Marshall show stock at the Escher & Ryan sale stands an excellent chance of procuring something that will carry on and make good wherever it may find a new home.

It is scarcely necessary to comment on the individuals in this offering, an insight is given in the adv today to some of the splendid things listed. The catalogs are very complete, they tell the whole story and may be had for the asking. Apply to Escher & Ryan at Coon Rapids, Iowa. For the benefit of those who may wish to place bids with Fred Hahne of the Aberdeen-Angus Journal a few copies of the catalog are available at this office. Any mail or wire orders entrusted to his care will be carefully handled and to the best interests of the buyer. Any instructions to reach us after April 3d should go in care of Escher & Ryan at Coon Rapids, Iowa. The Journal would suggest that every breeder who is interested in the best seed stock the breed has to offer make special arrangements to spend the three days at the three Iowa sales. There will be bargains and who knows who will be lucky enough to procure them.

The Czar *of the* Aberdeen-Angus World

Earl Marshall Presents Sons and Daughters

IN THIS presentation allow us to call particular attention to No. 1 in the catalog, BAR MARSHALL 11TH whose tabulation is here presented together with the foot note appearing in the sale catalog. Scarcely is it necessary to comment further. Only to remember that he is by the same sire as Pride Protest 6th, International grand champion in 1922; and Prince Marshall winner of the International grand championship for bulls in 1921; Bar Marshall winner in 1922; Blackcap Revolution winner in 1923; Black Marshall 11th in 1924 and Quality Marshall in 1926. Isn't that about enough to recommend him to anyone wanting the best? Other outstanding sons and daughters are:

BOBBY MARSHALL—By the same sire and what is more his dam is also by EARL MARSHALL; his grandam by Eston of Denison and his great grandam by Baden Lad. His maternal line Barbara McHenry 42d, 34th, 24th and 13th, all champions. I have selected this one as one of the most promising International prospects we are offering. He should go to the top of the sale.

BLACKCAP REOSTAT—Has for dam Blackcap Lassie 31st by the International grand champion Blackcap Revolution, he by EARL MARSHALL; her dam Blackcap Lassie 13th is also by EARL MARSHALL and she is out of Blackcap McHenry 50th. He is not in condition but you will like him. Just inspect the breeding. Ever see a stronger combination of bulls in a pedigree?

BAR MARSHALL 13TH—Another intensely McHenry bred Barbara out of Barbara Marshall 2d who is also a daughter of Blackcap Revolution and Barbara Ellen E. and her sire is Blackcap Poe by the great Black Peer. Just consider this one and look after him.

BAR MARSHALL 14TH—Is a real outstanding calf from Barbara McHenry 35th, she by the International grand champion Bar Marshall and out of Barbara McHenry 34th by Eston of Denison; her dam Barbara McHenry 24th is a daughter of Baden Lad, sire of three International grand champion cows, and Barbara McHenry 13th another champion.

ELAN MARSHALL—Is a good strong bull that will make a nice show for 1927, his dam Erica Effect is by Evermore Star by Black Star 2d, and she is out of Erica McHenry by Glenfoil Thickset 2d, three times International grand champion. Her dam is a daughter of the great breeding bull Prince Festive of Ballindalloch. We do not hesitate to recommend him to anyone.

ENTRAIL MARSHALL—Is a full brother to the above bull, he is a real senior calf for the 1927 shows, low set, thick, mellow and the right type. Inspect him.

BLACKCAP REV. 2D—Is by Blackcap Revolution Again (full brother to the International grand champion Blackcap Revolution) by EARL MARSHALL and from Blackcap Empress J. an intensely McHenry bred Blackcap. Another prospect for the Royal Purple at the Chicago International. His maternal grandam is Blackcap McHenry 104th the mother of Blackcap Revolution. I don't know where nor how more could be crowded into a single tabulation. There should be no limit on this one.

EDGAR MARSHALL—By Escort Marshall is a double bred EARL MARSHALL calf whose dam is from a daughter of Blackcap Revolution and her dam in turn is by Enlate. A real Eisa calf.

EISAMAN MARSHALL—A rarely bred McHenry Erica line bred to EARL MARSHALL with scale and age to stand heavy service. Sired by Blackman Marshall 2d by Black Marshall 5th, one of the greatest breeding sons of EARL MARSHALL in his day. His dam is a daughter of Eolian's Earl and another of the exceptionally good breeding sons of EARL MARSHALL. He is splendid type and will develop into a great breeding bull. There are many others of outstanding merit, some great prospects, among them the great young bull calf

EDWIN MARSHALL 2D 404784—Is another good strong calf with plenty of breeding and individuality to insure a great breeding career. Look after him. His dam is also by EARL MARSHALL and her dam is a granddaughter of both Erwin C., International grand champion and Eliminator of Ballindalloch. There are many other wonderful youngsters listed in the catalog. If you have not received a copy please notify me at once and I will forward same.

THE FEMALE OFFERING—must have some attention; no better breeding ever graced a sale ring than will be represented in the young things we are offering. They are sired by EARL MARSHALL, and some of his very best sons, and many of them are from EARL MARSHALL dams as well, thus supplying an intense infusion of the blood of the "Czar of the Aberdeen-Angus World."

BLACKCAP EMPRESS 57TH—Is from a daughter of Erwin C., he by Black Woodlawn, both international grand champions. She was Junior Champion at Chicago last fall, probably no female selling this year will equal her. The Junior yearling class at Chicago this year was one of the best classes ever exposed at that show. I am sure you will be proud to own her. An intensely McHenry bred Blackcap.

BARBARA McHENRY 53D—Out of a dam by Eston of Denison and she a granddaughter of Baden Lad. One of the greatest of all the McHenry Barbara's we have produced. First at Iowa, Michigan, Sesqui-Centennial and the Eastern Etates Exposition, really a wonderful record and we are sure she will repeat in 1927. We have nothing better to offer and hope you will appreciate her.

ELBA MARSHALL—By Escort Marshall, by EARL MARSHALL, and out of Elba of Edenwold, a daughter of Estonian and Elba of Glyn Mawr 3d. The only Elba Erica of EARL MARSHALL breeding ever offered the public. A real show heifer.

BARBARA McHENRY 55TH—by EARL MARSHALL and from Barbara McHenry 45th whose sire is a grandson of Glenfoil Thickset 2d, three times International grand champion and whose dam is a daughter of Bar Marshall an International grand champion son of EARL MARSHALL. McHenry through and through. Barbara McHenry 56th, a full sister, a year younger, is a real show prospect. They are from the same tribe of cows as our winning Barbaras and should prove valuable additions to any herd.

THERE ARE BLACKCAPS, Trojan Ericas, of the Eisa, Enchantress, Evergreen and Elba strains, as well as a couple of Queen Mothers and Blackbirds. Some sired by Escort Marshall, Excelsior Marshall, Baden Marhall and Echo Marshall 2d, all sons of EARL MARSHALL.

IN CONCLUSION—permit us to assure our readers that we are putting forth at this time our master effort in production and constructive breeding. Reluctantly we relinquish our title to many of these young things. We do so only in anticipation of their being fully appreciated. May we have the pleasure of greeting you sale day. If you can not be present send bids to any of the fieldmen.

Lot 1, Bull — A McHenry Barbara

★Bar Marshall 11th 389365

Calved January 11, 1925.

★Earl Marshall 183780, W. A. McHenry	★Protine 138372, W. A. McHenry	★Baden Lad 61883, W. A. McHenry	★10th Laird of Estill
			★Blkbird McH. 13th
		Pride McHenry 42d 82409	★Bobbie Dobbs 46104
			Pr. of Deni. 46109
	★Erica McHenry 12th 104128, W. A. McHenry	★Eliminator of Ballindalloch 50237	★Eblito 50098
			Eliota 50236
		Erica McHenry 6th 71696	★10th Laird of Estill
			Eone Estill 33743
★Barbara McHenry 34th 229192, W. A. McHenry	★Eston of Denison 158949, Chas. Escher & Son	★Eston of E. 123995	★Elandslaagte 53322
			E. of E. 123937
		T. M. Bainbridge Ebnight 2d 135659	★E. E. of B. 100422
			Ebnight of C. 69245
	★Barbara McHenry 24th 104144, W. A. McHenry	★Baden Lad 61883, W. A. McHenry	★10th L. of E. 26230
			B. McH. 13th 23942
		★B. McH. 13th 32488, W. A. McHenry	★Heather B. 20333
			★B. McH. 3d 20311

★Bar Marshall 11th 389365—No Aberdeen-Angus bull of recent years has been offered the public of such merit as Bar Marshall 11th. Will be a strong contender in his class this year, weighing now over 1800 and a constant winner in 1926. 1st at Iowa State fair, Junior champion Michigan State fair 1926 and well at the top elsewhere. His dam Barbara McHenry 34th has produced more high class International prize winners than any other Aberdeen-Angus cow we recall although probably close to Blackcap McHenry 104th. Bar Marshall 11th an own brother to Bar Marshall 6th at the head of the Purdue University herd and selected by Dean J. H. Skinner, the veteran judge of beef cattle, at $2700.00 in 1924. This bull is selling to the highest bidder and will be a strong contender for International honors in the future. Study the tabulation and note the ancestors. He is improving with age. An opportunity for you to buy a herd bull that will make history. Remember: "Bar Marshall 11th is a future champion." His hide is like silk. The kind we all like so well.

[*Sale at* Coon Rapids, Iowa, Thursday, April 7, 1927]

Aucts: Cooper, Kraschel.
Fieldmen: Fred Hahne,
Francis Martin, Matt White.
Sale Manager: E. T. Davis.

Escher & Ryan, Coon Rapids, Iowa

[PINGREY RANCH] EARL G. RYAN, *Manager*

Be a Booster [Apply to the office of the Aberdeen-Angus Journal for special rates & particulars] Join this Club

Just a Hint.

E. M. Dale, of Blythedale, Missouri, advises that he has an April bull calf by Eline Marshall 2d and a grandson of Epistos Again that is a real one. Mr. Dale usually has something just a little out of the ordinary in both quality and breeding and it is altogether likely that he is inclined to be somewhat modest in the case of this youngster so it will be be worth while to investigate for yourself if at all interested in the best to be had.

—o—

Founding a New Herd.

Vice President W. A. McGregor, of Briarcliff Farms, Pine Plains, New York, reports the founding of another new herd. His letter says in part: "We have just sold to Mr. Bradford Ellsworth, of New Hartford, Connecticut, five heifers and a young bull. Mr. Ellsworth is just founding an Aberdeen-Angus herd and selected some splendid heifers. Three of the heifers are heavy in calf to Glencarnock Enermore and Glencarnock Revolution 23d and the other two are splendid young show prospects. The bull to go with these heifers is a splendid son of Blackcap Clipper Jr., who has left so many good things in our herd and is famous as the sire of our Sesqui-Centennial Champion Aberdeen-Angus steer." Mr. McGregor believes several other new herds will soon be started in his part of the country, and the Journal believes he is right for the number of inquiries coming to the office would indicate that the Aberdeen-Angus breed is fast finding new friends in New York and adjoining states.

COLORADO

The Bulls Blackcap Bravo 2d 360215
and Questor Harrison 2d 388010 head our herd. Winner Harrison Trophy Best 5 Colorado-bred Aberdeen-Angus at Denver, '25. Herd accredited.
R. R. LUCORE & SONS, ARRIBA, COLORADO

Blackmere 48th, by Prizemere 9th
Everdee 2d 377805 and Black Baal 380068 head herd. High class individuality and breeding represented in the bulls we have to sell, and they will please you.
DR. W. B. LUTES, MERINO, COLORADO

ILLINOIS

Violet-Lawn Angus
For sale 15 cows and heifers 1 to 4 yrs. old. 13 Blackcaps, 2 4th Branch Blackbirds; also 2 Blackcap bulls 10 months old. All sired by Blackcap Enlate 321850.
GEO. W. FELTON, KNOXVILLE, ILLINOIS

INDIANA

Sir Burgess Revolution 380321
By Blackcap Revolution and ELATUM 324894, by Enlate sire of champion steer at Cleveland, sold for $4125.00. Blackcaps, Blackbirds, Ericas, Miss Burgess.
J. F. & J. C. LARKIN, LOOGOOTEE, INDIANA

Wedding Invitations and Announcements
Send for samples and prices—best quality Kid Finish Stock—Latest styles in type—neatly printed and delivered post paid.
FRED HAHNE PRINTING CO., Webster City, Iowa

IOWA

For Sale 9 Registered Heifers
Long yrlgs., 3 Blackcaps, 3 Trojan Ericas, 2 K. Prides, 1 Ballindalloch Blkbd. Extra well bred, extra good individuals. Also a few good bulls. See them.
JOHN H. FITCH, LAKE CITY, IOWA

The Elba Erica Bull Elbin Eldo
By Estonian who carries four Elba Crosses and out of Elba of Glyn Mawr 3d by Elgon heads our new herd. Where is there a richer one?
BOYD G. WEIDLEIN, WEBSTER CITY, IOWA

KANSAS

Wheatland Farm
Cows or Heifers, bred or open. Good Bulls and Feeder Calves our Specialty. Chief Herd Bull, Iremere 6th by Prizemere 9th, sire of Int. Grand Champ. cow.
JAS. B. HOLLINGER, CHAPMAN, KANSAS

KENTUCKY

Lavillon Herd Sires
Earl Marshall Lavillon, Black Marshall Lavillon, son and gr. son Earl Marshall; Florence's Cap, gr. son of Idolmere and Kloman. Bulls, cows, heifers for sale.
DR. S. O. SUBLETTE, VERSAILLES, KENTUCKY

MINNESOTA

Carload Cows and Young Heifers
Exceptionally good blood lines, Earl Marshall and Black Woodlawn breeding. Mostly Blue Ribbon Blackbirds. Good individuals. Priced to move.
SNYDER & SNYDER, MADELIA, MINNESOTA

MISSOURI

Where Is Epistos Again 271678?
Here he is, followed by Eline Marshall 2d, grandson of Earl Marshall. We have for sale, chips off the old block. Blood WILL Tell. Let us prove it to you.
E. M. DALE, BLYTHEDALE, MISSOURI

Blackbird and Erica Bulls For Sale
Only a few left; still have good selections, priced for quick sale; also a few choice females suitable for foundation material. Let us show you these cattle.
PETER McLACHLAN, ESTILL, MISSOURI

Elmview Farm
We are offering three choice herd bulls, two Blackcaps and one Eisa Erica. All extra good breeding and quality. Write for prices and breeding.
VICTOR HOFFMAN, QUEEN CITY, MISSOURI

Three Choice Herd Bulls
Now offering Three Choice Herd Bulls very reasonable. Two Double Blackcaps and one Eisa Erica. All bred right, priced right and they are right. See them.
J. M. & J. F. JONES, EVERTON, MISSOURI

Blackcap Revolution J. 369024
Young Blackbird and Erica bulls by above sire and our old herd bull Eric Environ 336633 for sale at attractive prices. Herd accredited. Write.
W. A. HOLT & SON, SAVANNAH, MISSOURI

MONTANA

Blackwood Burr of Page 358327
Grandson of Oakville Quiet Lad, and King Marshall of Page 395676, son of Bar Marshall, Int. Gr. Champion head our Herd. Hardy Northern Stock for Sale.
C. E. VARCO, SIDNEY, MONTANA

NEBRASKA

Goldenaue Stock Farm
Black Marshall 4th by Earl Marshall at head of herd. If you need a herd bull we are sure we can supply one that will please. Tell us what you want.
H. J. WESSELS, BLUE HILL, NEBRASKA

Cedar Crest Farm—Eline's Marshall
One of Earl Marshall's best sons heads herd. His sons, best you ever saw in one lot, for sale. The kind that makes good. No breeder will be disappointed.
E. B. LAFLIN, CRAB ORCHARD, NEBRASKA

OHIO

For Sale 10 Registered Heifers
Choice individuals in fine condition; also 1 Junior yearling Erica bull, outstanding prospect for show or herd bull. Federal accredited herd.
E. G. LITTLE, DRESDEN, OHIO

Sample copies of the Journal will gladly be mailed to your neighbors.

A Show Record

Is an Enviable Thing to Have

Wouldn't it be a grand and glorious feeling to know that you had in your breeding herd a female or a bull that was good enough individually to go out in the country's best company at the big shows and stand at the top of the class? Kemp Brothers of Marion, Iowa, have become so accustomed to this sensation that they really count it a part of their breeding business. They have been exceptionally fortunate in the strongest of competition in all parts of the United States and there is a reason for this phenomenal success. One has only to inspect the individual cattle in their breeding pens to know why they are able to carry on on such an even keel, overriding practically all comers.

Their's is a herd of real breeding cattle, the cattle in the breeding pens are found annually in the show string. They bring regularly calves that carry on and repeat the accomplishments of their parents. This then surely must be a good place to purchase seed stock. In the offering they will make at Marion, Iowa, on April 8th, will be found many an individual that will make someone proud at next season's shows.

If there is an individual looking for material from which to grow a show herd he need look no further for Kemp Brothers have the goods. This sale will end the circuit and it is hoped that buyers will arrange to make the three day sojourn and find after all is over that they have spent the most profitable three days in their history as cattle breeders.

To those who will be unable to attend Fred Hahne of the Aberdeen-Angus Journal places his services. He will receive and execute mail orders and wire bids. Whenever possible please communicate with him early that all details may be worked out in advance. After April 2d address all communications in care of Kemp Brothers, Marion, Iowa.

14 Bulls
and 31 Females

We hesitate not to make this last appeal to the breeders of Aberdeen-Angus cattle, farmers and admirers of high class beef cattle because we feel that we are offering only such animals as we should like to bid on were we attending the sale ourselves. We know every one of these cattle, we know all their good points and all their faults, and we are satisfied that you will find here on

April 8th

The greatest array of really high class breeding and show prospects that has ever been assembled in one offering in this section of the country. We breed our show cattle and we show our breeding cattle, believing firmly that such a combination is essential. We know these good specimens will go out and make good for whoever may be fortunate enough to procure them sale day.

The Bulls

While this is our initial sale we feel confident that the years we have spent buildthis herd will be reflected in the quality of these youngsters. They are not ordinary. They are real show bulls and carry every indication that they will make outstanding breeding bulls as well. In their pedigrees will be found the names of the breed's greatest breeding bulls. They have the individuality and they are the kind that we shall be proud to pass out over the auction block.

As to the Females

We just have this brief message—the man who is interested in bettering his herd at home will here find an abundance of material with which to do it. The show record on many of these young things is already long and tedious, too much so to be reiterated here. However there are amongst them many individuals that will be hard to turn away from top honors at the big shows in 1927 and the years to follow. You all know the record of the World's fair grand champion cow, Queen's Viola K., and the kind of calves she produces—there are a number of her family in the offering and they are just what might be expected.

You are Invited

and urgently so to arrange to attend this event. Special arrangements have been made to bring folks to our place from the Escher & Ryan sale the day before. Arrange to attend the whole circuit. There is a catalog for you.

E. T. Davis, Sale Manager.
Cooper and Kraschel, Auctioneers.
Fred Hahne, Aberdeen-Angus Journal.

Kemp Bros.
MARION, - IOWA

Home Department
By **Ellen Ryan Baughn**

"To every man there openeth
A way, and ways and a way
And the high soul climbs the high way
And the low soul gropes the low,
And in between, on the misty flats
The rest drift to and fro.
But to every man there openeth
A high way and a low,
And every man decideth
The way his soul shall go.—Selected.

The loud clear call of the robin, who is a universal favorite, announced the coming of spring. John Burroughs once called the robin the most native and democratic of birds. He migrates north from Virginia to the Artic coast, east of the Rockies. Then the beautiful cardinal is again with us and we often hear his call but he is shy and must be searched for. Spring brings so many tasks to the housekeeper, chickens, garden, house cleaning, we sometime slight the beauties of the season, the spring flowers, the open air concert of the spring morning. Work brings more happiness if the heart responds to the beauties of nature.

House Cleaning Hints.

Want of system and order in house-cleaning is the cause of the most prodigal waste of time and patience. In the beginning of the spring house-cleaning take an inventory of your house and everything that is not useful or that you do not think beautiful should be discarded as every article in your home requires care, and simplicity is the keynote in good housekeeping at the present time. Of course the cleaning should begin in the cellar, then to the attic for

"The attic's a place for discarded junk,
Old almanacs, lame chairs and grandpa's trunk;
Not a thing's any good but throw it away
And somebody'll want it the very next day."

The large cartons we get at the grocery stores are very good for storing clean discarded clothing suitable for rug material. Put old sweaters and knit goods into one, these make beautiful hooked rugs. The wool rags make nice braided or crocheted rugs.

Before starting the spring cleaning have a number of dust cloths made. They may be of cheese cloth, old cotton cloth or the tops of silk stockings sewed together then wring them out of two quarts of warm water to which one-half cup kerosene has been added.

There are brushes on the market suitable for all kinds of cleaning, however broom covers are very useful. They are made in this way. Take a rectangular piece of heavy outing or cotton flannel just a little longer and wider than the broom, sew a four inch double ruffle into the seam at the bottom and a draw string in the top.

A damp whisk broom will take dust from cracks and corners.

To wash windows add a tablespoon of ammonia to a gallon of water.

Winter clothing should be aired, clean and pressed before putting away.

Blankets should be well cleaned and carefully wrapped in newspapers.

Egg Dishes That are Different.

Egg Souffle.

6 eggs	1 tablespoon butter
1 cupful milk	Pepper and salt

Scald milk in double boiler, add to it the yolks of eggs beaten till thick, also the butter and seasoning. When mixture begins to thicken stir in whites of eggs beaten to a stiff froth. Pour in buttered baking dish, bake in moderate oven till brown. Serve immediately.

Eggs Poached in Milk.

Drop eggs in boiling milk. As soon as egg is set, lay it on a slice of toast. Thicken the milk with cornstarch, add butter, salt, pepper, pour it over the eggs and around the toast.

Birds in Nests.

Separate as many eggs as needed and beat whites to a stiff froth. Drop on flat buttered baking dish, salt. In the middle of each serving drop the whole yolk, carefully. Dot with butter. Bake in oven eight minutes. May be served in individual dishes or on toast.

Omelet with Tomato Sauce.

4 eggs	½ cupful milk
1 tablespoon cornstarch	½ teaspoon salt
2 teaspoons baking powder	Pepper

Separate eggs, mix salt, pepper, baking powder, cornstarch and milk, add to well beaten yolks, beat whites and mix with yolk mixture. Put in well greased pan and cook slowly, drying out in oven. Take from pan and fold over after covering with tomato sauce.

Tomato Sauce.

3 slices bacon cut fine	½ green pepper (chopped)
1 small onion (chopped)	½ teaspoon salt
2 tablespoons flour	Red pepper
2 cupful strained tomatoes	

Mushroom Omelet.

6 eggs	6 tablespoons cream
1 cupful mushrooms	Salt

Beat eggs, add cream and salt, cook in well greased omelet pan. But broiled mushrooms in center and fold over.

Royal Scallop.

1 cupful chopped ham	¾ cupful buttered crumbs
1 cupful white sauce	4 hard boiled eggs

Chop egg whites, add to white sauce, grate egg yolks and add to chopped ham. Put in buttered baking dish, cover with but-

Science Denounces Treating Your Cows Singly for Abortion

Exhaustive scientific tests prove that one affected cow may pollute an entire herd with deadly abortion germs, and it is discovered only when the cows begin losing their calves. After 15 years investigation, E. H. Babbit, famous show cattle fitter and associated breeders, perfected GERM-A-TONE to treat entire herds at once. This treatment is absolutely guaranteed by its makers to satisfy or money refunded. Also an ideal conditioner. The makers ask breeders to make this test. Send only $5 for a 4-lb. can of GERM-A-TONE—enough to treat 100 cows 3 months—3 for $10.00—simply placed in their salt. If not wholly satisfied, your money will be returned. Send to The Germicide Company, Dept. 83, 1316-20 Lincoln St., Denver, Colorado.

LONG VIEW HERD

We are offering 8 outstanding bulls of serviceable age. Erica and Blackbird breeding. Sired by Elation K., Elidur and Environ Marshall. Also 10 choice Erica heifers, daughters and granddaughters of Enlate and Earl Marshall.

W. A. KIRSCHBAUM, DEFIANCE, IOWA

TAILOR MADE
(made to measure)
NECK CHAINS
For Bulls: For Cows: For Calves.
(Regular or Light Weight)
L. R. MORFORD, Iowa City, Ia.

Rosemere

Another Rosemere Victory

Another case where Rosemere makes good for another breeder. We consigned to the International Sale last December the junior yearling heifer Queen of Rosemere 36th, by Prizemere 5th, the outstanding breeding son of Oakville Quiet Lad. She was bid in by Judge Fullerton and a few weeks later at the National Western Live Stock Show at Denver, this heifer was made Junior Champion.

We have other show prospects of equal promise for sale.

Congdon & Battles
YAKIMA, WASHINGTON

Wheatland Lad

FIRST IN CLASS KANSAS STATE FAIR

For Sale Calved March 17, 1925. A Blackbird bull of such quality as to demand a place at the head of one of the good herds of the land. I showed him some the past season, winning first in class at the Kansas State fair at Hutchinson with four in class. A grandson of both Prizemere 9th and Plowman, both having sired International grand champions. This bull will please. Let me tell you about him and show you his pedigree.

JAS. B. HOLLINGER, CHAPMAN, KANSAS

OUR SALES

Have been wonderful the past season. Everything points toward an even better year for 1927. Our cattle are the kind that please. May we be of assistance to you? Write us.

LUMADUE & WILLIAMS, CLARKS, NEBR.

Eisa's Marshall

Double Grandson of the
World Famous Earl Marshall

I have decided to take a vacation and so will close out my entire herd including this splendid breeding and show bull and outstanding sire. In this

CLOSING OUT SALE

There will be five cows sired by Blackcap Poe that will take the showman's eye. Besides there will be three fine young bulls about 15 months old; 9 young cows, 7 with calves at foot and rebred; 1 2-year-old heifer; and 8 Oct. and Nov. 1925 heifers that are real stuff. All these cattle in fine breeding condition, some real show animals. Will sell any number to suit. Write immediately.

J. B. Polka, Smith Center, Kansas

tered crumbs, and bake in hot oven ten minutes.

Scrambled Eggs.

4 eggs	4 tablespoons milk
½ teaspoonful salt	Pepper to taste

Whip the eggs well, add milk and seasoning, put butter in pan and when it is brown add egg mixture. Scrape cooked eggs from bottom of pan, tipping it so the uncooked egg will run down on the hot iron. Double it over when it begins to get brown, and serve hot.

Eggs a la King.

12 hard cooked eggs	2 tablespoons butter
3 egg whites	½ teaspoon salt
1 cupful grated cheese	1 pint milk
1 tablespoon flour	Red pepper

Quarter the eggs and arrange a layer in the bottom of a buttered dish. Sprinkle with cheese and season, continue until all used. Make a sauce of the butter, flour, salt and milk. Pour sauce over this and bake about 20 minutes. Beat whites of eggs, add salt, pile lightly over baked mixture and sprinkle with cheese. Bake ten minutes.

Rhubarb Cream Pie.

2 cupsful rhubarb	1 heaping tablespoon flour
1½ cupsful sugar	1 tablespoon butter
	3 eggs

Cut rhubarb fine, add sugar mixed with flour and yolks of eggs well beaten and butter. Pour in pan lined with pastry. Bake, cover with meringue made of the whites of eggs and 3 tablespoons sugar. Brown lightly.

Sour Cream Pie.

1½ cupsful sour cream	¼ teaspoon cloves
1 cupful sugar	½ teaspoon cinnamon
2 eggs (yolks for filling)	1 cupful raisins

Blend ingredients, cook until thick. Pour in baked shell. Use whites of eggs with two tablespoons sugar for meringue. Brown in oven.

EDITORIAL

(Continued from page 6)

disposition of beef in the form of Baby beef is the fact that cow herds are going to have to be established on the farms for the purpose of consuming the roughage while the progeny will seek a more direct and earlier route to market. This no doubt will increase the number of breeding cows on the farms in order to bring to the markets the required tonnage of beef. With such a condition confronting us is there any wonder that men interested in the production of better beef and more of it are seeking after good pure bred Aberdeen-Angus cows to put in their breeding pens?

—o—

The Value of a Great Bull.

Wildwood Farms, Orion, Michigan, know only too well the real value of an outstanding show and breeding bull at the head of their herd, hence they are proud to present to Journal readers today in their new advertisement the last International grand champion bull, Quality Marshall, who also won that honor at the Michigan State Fair and the Royal Agricultural Winter Fair at Toronto, Canada, just prior to the International last fall. The young things by him that accompanied the Wildwood show herd indicate his remarkable ability to transmit his splendid show yard qualities. He is richly McHenry bred bull and the fifth son of Earl Marshall to win the International grand championship honors, all within a period of six years. Those desiring seed stock of the highest quality should not hesitate to communicate with Wildwood Farms.

April 6th

This is the

Last Call

For our Annual Auction when we will sell

At ONAWA, IOWA

9 Bulls and 38 Females

AT this time we desire to extend a final invitation to those interested in good cattle to attend our sale. Arrangements have been completed for transportation to the Escher & Ryan sale the day following so we urge that every person interested make a special effort to attend our sale too.

We feel that we are offering an array of breeding cattle that is worthy of the scrutiny of the most exacting and discriminating buyers.

We know that we are offering a consignment of cattle that will make for us friends and that is after all the greatest satisfaction to be derived from the breeding business—to know that one's stock is satisfying and that patrons are friends.

The catalogs contain the tabulations of all the offering. If you have failed to receive a copy address us immediately for we want everyone to have one.

The nine bulls we are offering could scarcely be better bred. Eight of them are sons of Black Marshall 2d the other a grandson, he a splendid breeding son of old Earl Marshall. Other grandsires are Belford, Elburn 4th and Black Nig C. a grandson of Erwin C.

Practically all the females are either by Black Marshall 2d or they are from Black Marshall 2d dams, and those of breeding age are bred to either Blackcap Bazil an outstanding son of Earl Marshall or Blackcap Revolution Again, a full brother to the International grand champion Blackcap Revolution, by Earl Marshall.

Glenfoil Thickset 2d, Baden Lad, Black Woodlawn, Blue Blood 2d of Quietdale, Estonian, Imp. Elegant of Tuberdally, Edward R., and other notables figure conspicuously in the tabulations of these cattle. Better breeding could not be found, and we claim to have the individuality as well.

A hearty welcome awaits you.

Auctioneers:
W. H. COOPER and N. G. KRASCHEL

Wm. Rowles & Son

E. T. Davis, Sales Manager, Iowa City, Iowa

Grand Champions

4 4

IN OUR HERD

PLAYMAN OF SUNBEAM
Grand Champion International Live Stock Show, Chicago, 1925.
POSTMAN'S MONARCH
Grand Champion Denver 1926.
SUNBEAM'S BLUE RIBBON
Many times State Fair Grand Champion and half brother to Playman.
ESTON OF ELMHILL, Grand Champion Breeder
Eston of Elmhill is the sire of the 42 times champion cow Estelle S. 2nd, Sunbeam's Blue Ribbon. He is also the sire of the Get of Sire we showed and which won practically twice as many first prizes in Get of Sire Class at America's largest fairs last year as his nearest competitor.

FOR SALE
Show cattle and breeding cattle. Individually or in lots to suit.

SUNBEAM FARMS
S. C. FULLERTON & SONS, MIAMI. OKLA

7 Choice Young Bulls
From our Oakdale Farm herd of Blackcaps, Blackbirds, Ericas, Barbaras and Miss Burgess. These bulls are ready for service and priced to sell.
ROBT. LARMER, MARYVILLE, MISSOURI

MEADOW VIEW HERD
2 good yearling bulls, ready for service
6 good thrifty 2 year old heifers all Blackbirds and Ericas.
J. & W. D. MOBLEY MT. STERLING, ILL.

20——BULLS——20
Several large, strong bulls year old last fall, also a two year old and some winter yearlings. Good enough for any breeder, priced so the farmer can use them. Low down, thick, best breeding, well grown, broken to tie.
Cedmer Stock Farms, Grundy Center, Iowa

Prince Marshall 261280
International Grand Champion 1921
Sons and grandsons of this great bull for sale. Would also price a few females sired by Prince Marshall. Prices reasonable.
E. E. Blandford & Sons, Hayward, Okla.

Glyn Mawr
Stands for breeding par excellence. Nothing but the very best individuals ever retained in our breeding herd.
J. Tudor & Son, Iowa City, Iowa

French Broad Farms, Inc.
HERD SIRES:
PERINTHIAN, Grand Champion. IDOL OF F. B., Son of Idolmere.
ETHIAN, Grand Champion BLENTHIAN, Junior Champion.
J. L. HUGGINS, - DANDRIDGE, TENN.

Fine Young Show Bull

Finds New Home with Dr. Lutes

One of the most important bull sales of the season took place when Dr. W. B. Lutes, of Merino, Colorado, recently purchased Blackmere 48th the first prize son of Prizemere 32d, probably the greatest son of Prizemere 9th, from Congdon & Battles, of Yakima, Washington. A brief synopsis of the family history connected with this youngster may be of interest at this time. Prizemere 32d was retained in the Rosemere herd to take the place of his illustrious sire and indications point to his probably being as great a sire as his own daddy, Prizemere 9th. The first heifer calf that he sired was first in her class at the last International and the first bull calf, Blackmere 48th, stood third in an exceptionally strong class of junior bull calves at the same show. It is well to announce also that Prizemere 32d is a full brother to Pride of Rosemere 67th the grand champion female at the 1926 International at Chicago.

On the dam's side Blackmere 48th is a grandson of Idolmere 4th who was by Oakville Quiet Lad the International grand champion bull in 1910 and he also sired Idolmere the International grand champion of 1919. Idolmere 4th was the sire of many outstanding prize winners for Congdon & Battles, including Barbara of Rosemere 40th Junior champion female at the Chicago International of 1924; and Barbara C. B. 2d, Junior and grand champion female at the American Royal of 1923. A peep at the tabulation discloses the fact that Idolmere 4th is a full brother to the grand champion Idolmere. A perusal of this pedigree also shows among other outstanding sires in addition to Prizemere 9th and Idolmere 4th, such bulls as Meraman of Tierra Alta, Knight of Rosemere, Oakville Quiet Lad, Kloman the International grand champion bull of 1911 and Glenfoil Thick Set 2d the only bull ever to win the International grand championship three times in succession.

Blackmere 48th was shown all around the circuit with Congdon & Battles' first string show herd and received the following ratings: First at Calgary, Edmonton, Regina, Toronto, Trenton, N. J., and Denver National; second at the Sesqui-Centennial and third at the Eastern States Exposition at Springfield, Mass.; he also won third at the Chicago International. That should be sufficient evidence that Dr. Lutes has added to his herd a real show bull and a great prospect as well as a bull that has every reason to make a phenomenal sire for he is backed by some of the greatest bulls of the breed.

Dr. Lutes is an energetic and untiring enthusiast and he is building a fine herd of Aberdeen-Angus cattle that will surely help to put Colorado on the Aberdeen-Angus map. Especially is this true when one stops to think of the other good breeders who are doing their best for the breed also in that all important cattle state of Colorado.

——o——

Purchases New Herd Bull.

Mr. H. W. Greenough, of Proffit, Virginia, recently selected from Briarcliff Farms, Pine Plains, New York, the good young bull Edward Pacificator, sired by Edward Glencarnock a good son of Blackcap Revolution the 1923 International grand champion son of Earl Marshall that is now at the head of the Harrison Stock Farms herd in California. Edward of Glencarnock is at the head of the famous Glencarnock herd in Canada. The dam of Mr. Greenough's bull is a wonderfully bred Mulben Pride cow and she is also the dam of Briarcliff's herd bull Revelerica, the sire of their Junior champion bull Briarcliff Elban. "Edward" goes to head a small but very select herd and he should do his new owner a lot of good. It is understood that interest is very keen in Aberdeen-Angus cattle in the East and that there are prospects for many new herds this spring.

——o——

Buys Fine New Herd Bull.

Victor Hoffman, of Queen City, Missouri, knows the good ones when he meets up with them as is evidenced by his recent selections from the herd of John B. Brown at Rose Hill, Iowa, where he selected a fine yearling McHenry Blackcap bull sired by Excelsior Marshall and two yearling heifers, one Enchantress Erica by Earl Marshall J. the good breeding son of Earl Marshall now doing service in the Ames Plantation herd at Grand Junction, Tennessee, and the other a Blackcap sired by Excelsior Marshall. This is a real trio of the right type and breeding. The bull, Excelsior Blackcap by name, won fifth at the Iowa state fair at Des Moines and was up among the good ones at the recent International. His sire is getting the right kind. Of him John Brown says: "I want to say that we are exceptionally well pleased with Excelsior Marshall's calves. They sure are of the right low down type and quality." Mr. Hoffman is to be congratulated upon his fine selection and it is certain that they will do well in his hands for he too is pretty handy with the Doddies and knows how to bring them along so they will grow out about right.

For Sale—A Car Load
of Aberdeen-Angus females made up of ages to suit the buyer. Choice breeding and priced to sell. Also a keen lot of young bulls. Come see them.
MEIER BROS., MELBOURNE, IOWA

Quality Marshall 369886
INTERNATIONAL GRAND CHAMPION 1926
This great son of Earl Marshall, also won grand champion honors at the Michigan State Fair and the Royal Agr. Winter Fair at Toronto in 1926. His first calves won high honors the past season. He is a great breeding as well as show bull. His sons and daughters are destined to be splendid seed stock. Those desiring foundation material of the highest order are invited to inspect our herd.

Wildwood Farms, Orion, Mich.
Herd Fully Accredited
W. E. SCRIPPS, Owner SIDNEY SMITH, Supt.

Three Decades With the Blacks.

It will soon now be thirty years since Birdsall Brothers founded their herd of Aberdeen-Angus cattle near Hilight, Wyoming, however the cattle have done well and they have made good in every way. There are now something over 150 head of pure bred and high grade cows in the herd which is being presided over by three good pure bred bulls—Clinton's Royal Erica 1st, Blackbird Perry 2d and Persio B. There are a number of other good sized herds of Aberdeen-Angus cattle that are doing well in this inter mountain country. In fact those who have tried the Aberdeen-Angus in the West are of the opinion that there is nothing better for beefing purposes.

—o—

Another New Advertiser.

With the coming of spring breeders are beginning to take new interest in the promotion of the breed. Many new advertisements will appear in this number, among them the new card for W. A. Holt & Son, of Savannah, Missouri. These gentlemen have been using with marked success the splendid breeding bull Eric Environ 336633, retaining his heifers, and now offer this tried sire to someone else. Bulls like this often prove the very making of some other breeder and it is good for all concerned that occasionally such bulls are released so they may go on to some other field of activity. In addition the gentlemen tell Journal readers that they are offering a few very choice young Blackbird and Erica bulls by Blackcap Revolution J. 369024 the great Earl Marshall bull that has succeeded Eric Environ at the head of this herd. These bulls are guaranteed in every way we believe and they are from an accredited herd which is another thing worthy of consideration. When it comes to prices will just say that the figures indicated by Messrs. Holt surely will make a deal look attractive. Write them today for particulars, etc.

—o—

Bull Sales Good in Indiana.

J. F. & J. C. Larkin, of Loogootee, Indiana, report excellent bull sales, everything down to five months of age having been sold at this time. Among these sales were the following: A Blackcap bull to Geo. E. Kidd, of Bloomfield; a Blackcap bull to each Mathias Keller, of Vincennes; Laban Williams & Sons, of Huron; Edwin Robinson, of Washington; and another to Daniel Brooks, of Shoals; also a Ballindalloch Blackbird bull to O. A. Baker, of Shoals; three bull calves to Edward Gibbons, of Salem; two bulls, a Blackcap and an Elba Erica to C. M. Lawson, of Monett and another Blackcap bull to Varier Bros., of Bourbon. The Larkins have sold their cows down very close too so they say they have nothing to spare at this time except possibly three or four heifers one year old now. The families represented in this herd are Blackcaps, Blackbirds, Ericas and Miss Burgess. At the head of the herd is a pair of real breeding bulls—Sir Burgess Revolution, by the International grand champion Blackcap Revolution who is the third son of Earl Marshall to gain that honor and the other is Elatum 324894, a son of the great Enlate, who sired the grand champion steer Blackie that recently won the Cleveland, Ohio, honors and sold at the world's record price of $4,125.00. Messrs. Larkin have decided to join with the many other breeders who are boosting the breed by using space in the Journal's new State Booster Club department. They are the first from Indiana. Who will join with them in making a showing for Indiana? The Journal is delighted to have Larkin Brothers with us and wishes for them every success.

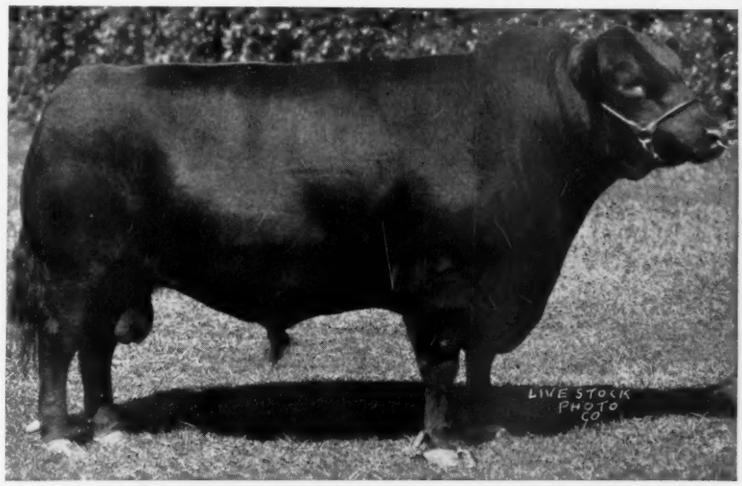

Black Balzac of Page 316412

Grand Champion North Dakota, South Dakota and Minnesota State Fairs

He is the sire of Enchanter of Page, Reserve International Grand Champion both 1925 and 1926.

We have a few outstanding young bulls sired by Black Balzac now being fitted for show and sale. We will quote a reasonable price on an outstanding breeding or show prospect.

Briarcliff Farms Inc., Pine Plains, N. Y.

(Dutchess County)

OAKLEIGH THORNE W. ALAN Mc GREGOR WM. H. PEW

60 Cows of Good Ages

Some with calves at foot, rebred to our herd bulls. Fifty yearling bulls. Twenty-five yearling heifers open. Entire offering bred by us.

SAM H. HILL & SON, TIERRA ALTA, TEXAS

HARTLEY STOCK FARM

Before you buy that herd bull let us send you descriptions and prices on outstanding sons of Glencarnock Revolution and Glencarnock Revolution 6th. A concentration of America's most popular bloodlines.

E. C. HARTE, Mgr. PAGE, N. D.

Kansas Wins—*At the International too*

It was our great pleasure to win the championship load in the Aberdeen-Angus feeder division at the recent American Royal. See what our steers did for Tolan at the International. We have more cattle to sell.

JOHNSON WORKMAN, RUSSELL, KANSAS

Bred Type Price } Right

We follow line breeding. Look us over.

SUMMIT FARM
Herd Established 1893
By Chas. Escher & Sons
33 years of constructive breeding
SAM C. ESCHER
Worthington, Minn.

Echo Vale

FEDERAL ACCREDITED HERD

Earl Marshall Blood

—PREDOMINATING—

Our herd is of the McHenry, Chas. Escher Jr., and Escher & Ryan breeding. Carefully selected as to pedigree and individuality. A few outstanding young bulls from 12 to 30 months old for sale. Inspection invited. Tabulations sent upon request.

H. A. Baughn, Harlan, Ia.

Idolmere of French Broad 374275

Heads our herd. A son of Perinthian, International Grand Champion 1920. Grandson of Oakville Quiet Lad. Young bulls for sale.

Gaylord H. French, Draper, N. C.

Bevridge 346745

heads the Long Lane Stock Farm Herd. Now offering young bulls of Blackbird and Erica families. Also a few cows and heifers, Ericas, Blackbirds and Prides at prices that will interest prospective buyers. Address

WM. PETERSON, BELVIEW, MINNESOTA

Judy's 14th Annual Blue Ribbon Angus Cattle Sale

50 HEAD, WONDERFULLY HIGH-CLASS, FASHIONABLY BRED BULLS, COWS AND HEIFERS. 50 HEAD.

Thursday, April 14th at the National Stock Yards, East St. Louis, Ill.

This is an EXCEEDINGLY good consignment. A MAGNIFICENT lot of individuals representing all the most fashionable families. EVERY ANIMAL CATALOGUED IS OF STERLING WORTH. NO BETTER SEED STOCK WILL BE SOLD THIS YEAR.

25 BULLS of OUTSTANDING MERIT. SUPERIOR HERD-HEADERS of the CHOICEST type. Bulls that will please the breeder as well as the farmer who would like to produce the market topping kind. It is a GREAT opportunity to have a chance to select a bull from so many good ones.

25 MERITORIOUS cows and heifers will be offered. The kind that will produce the breeds future champions and grand champions. In the PINK of condition. Heifers of show yard character.

If you are interested in Aberdeen-Angus cattle and will only attend this sale and examine the offering you will be more than satisfied. By all means, you should have the catalog, one can be had by addressing sale manager,

W. H. Cooper, Auctioneer. **M. A. JUDY, Sales Manager, WEST LEBANON, IND.**

In the High Country in Idaho.

About two hundred miles west of Butte, Montana, in the upper neck of Idaho, in Idaho county, is the city of Grangeville, near which is located the splendid herd of about thirty Aberdeen-Angus cows belonging to John L. Lamb who is highly pleased with what the Doddies are doing for him. This is a good cattle country, not far from the Salmon river which flows in a northerly direction here soon finding its way into the big Snake river which winds around through the mountains and empties into the Columbia river over in Washington. Aberdeen-Angus cattle do fine at this elevation as well as at lower altitudes.

—o—

A Money Crop for Tenn.

(Continued from page 4)

would be now if our county was filled with good beef cattle to eat the great surplus of hay and grain for which we have no market. You never heard a fellow who has the right kind of steers and has raised them complaining that he has lost money. He can always find buyers at top prices. It is the man who buys his cattle too high and has to sell on a low market that loses money, not the man who raises his cattle. The person who buys good cows and heifers now to raise from at present prices and will stay in the game and not go in debt too much for other things to the jeopardizing of his herd, as a great many have done, will come out all right in the future, if figures do not lie. Really he should have bought them two or three years ago and been ready with a good crop of calves at present.

I would like to speak of the relation of beef cattle to the upkeep of our soils, but I fear I am becoming tiresome. But I want to speak of the raising of beef cattle as a branch of agriculture which affords much pleasure and breaks many of the monotonies of life. It's not any wonder to me that David, after having been forgiven of his sins, and relieved of that great discouragement and distress of soul, selected a pasture scene to express his joy and happiness. I don't think any person can read the Twenty-Third Psalm and properly appreciate it unless he has visited the barns and there seen the calves as they lie on their clean, warm beds of straw, chewing their cuds, and expressing their contentment and joy in grunts of satisfaction, or has gone down in the meadows along the creek and there seen the cows and little calves after coming down out of the hills with sides distended and udders strutted, the cows having drunk of the refreshing waters, and the calves having nursed to their fill, all lying down in big grass under the shade of trees. I don't think there is a place anywhere that is capable of producing more such scenes than Blount county, Tennessee.

By All Means Communicate

With Journal advertisers when you need seed stock. These are the men who build the breed—consult them first. Always mention the Journal too.

Morning View Stock Farm
ACCREDITED HERD
Rich in blood of Earl Marshall, Blackcap Revolution, Erwin C., Black Woodlawn and other great sires. Stock for sale at all times.
EVERETT R. BAIE, HINCKLEY, ILL.

Choice Heifers
We are offering some choice heifers for sale. They are the very best of breeding and individuality, and are priced right. Write us today.
Mills & Anderson, Kirksville, Mo.

Ready for Service
We have the finest lot of serviceable bulls of Blackcap and Erica breeding that has been our good fortune to offer in years. The prices are right too. Will sell either single or in lots to please. Write.
HARRISON & HARRISON, INDIANOLA, NEBR.

Bulls of Serviceable Ages
We have about twelve good, strong, healthy, young bulls, ranging in age from twelve months to two and one-half years that we are now offering at attractive prices. Two of these bulls have been shown and were winners at several state fairs last fall. They are priced attractively and will be guaranteed to be breeders and all right in every respect. This is a Federal Accredited Herd. Write for particulars and prices.
AMES PLANTATION
GRAND JUNCTION, TENN.
Hobart Ames, Owner C. E. Buckle, Mgr.

Blackcap Benz 2d
By Belfast, by Black Woodlawn
THAT'S the kind of a herd bull we use. His calves are equal to their breeding and we have a few young things in either sex ready for delivery, they are from the best lines of Blackbirds and Blackcaps. They are strong and healthy. Free from T. B., in County Area Plan. Blackcap Marjorie 2d and 4th are full sisters. They won their classes at both Davenport and West Liberty last month. Write for particulars. Prices right.
BLAKE BROS. DALLAS CENTER, IOWA

IRWIN'S QUALITY FARM
Fully ACCREDITED Herd
BUY A BULL CALF NOW
Sired by
BLUEBLOOD BURGESS 369145
(A Miss Burgess)
One Aug. 12, 1925 a Pride out of a dam by Prince 2d of Quality; one Jan. 29, 1926 Eisa Erica out of a dam by Enlate and this is a real show bull; one Feb. 18, 1926, a Blackbird dam by Proud Kloman 2d; one July 7, 1926, a McHenry Blackcap dam by Earl Marshall J.; one July 10, 1926, a Blackbird dam by Prince Excellence; one July 24, 1926, an Evergreen Erica dam by Enlate; one Aug. 27, 1926, a McHenry Blackcap dam by Black Peeler. Every one is priced to move at once and they will please you and make you money. I also have a few good heifer calves that I want to move at once all sired by Blueblood Burgess. You get your papers without delay when you buy from
E. E. IRWIN, SALEM, ILLINOIS.

Glencarnock Aberdeen-Angus
Canada's Premier Herd, Established 1889.
Herds all Accredited, Tuberculosis Free.
We are now offering a splendid lot of young bulls of outstanding breeding and individuality for pure bred breeders of Aberdeen-Angus Cattle to put at the head of their herds. All these bulls are sired by Edward Glencarnock, and our other leading herd sires, and from some of our best producing females. To breeders who are interested in adding a few foundation females of the best blood, and with years of constructive breeding behind them, we can offer a very attractive proposition. We will quote you f. o. b. your station, and will send you copy of pedigree, full description and illustrated literature on request.
JAMES D. McGREGOR
Brandon, Manitoba, Canada

We own
Good and well improved corn and alfalfa lands, part of which we will trade for Aberdeen-Angus or Whitefaced cattle on equitable basis.
CANBY INVESTMENT CO., CANBY, MINN.

WOODCOTE ANGUS
Established in 1900
Herd headed by the great stock bull
Imp. Elcho of Harviestoun
Bred at Harviestoun with both Sire and Dam bred at Ballindalloch.
Elcho is the sire of many prize winners, including Champions and Grand Champions. A wonderful showing.
We have some of his sons and a few of his daughters for sale.
Woodcote Stock Farm, Ionia, - Mich.